

Business Today ranks Shegaon MBA amongst top 100 B-Schools in India

The popular magazine Business Today conducted an independent survey of Business Schools of India during the months of August-September 2018 like it does annually every year. The detail report of this survey has been published by the magazine in its special issue on "India's Best B-Schools" on December 2, 2018 vide page nos. 80 to 132. The MBA Post-Graduate Degree Course imparted by the Department of Business Administration and Research of Shri Sant Gajanan Maharaj College of Engineering, Shegaon has been **ranked 100th** on the basis of **ROI (Return on Investment)** and **ranked 80th** on the parameter "**Living Experience**". However the overall ranking is 198th amongst 303 Best B-Schools of India which have been ranked by this magazine in the year 2018. The name of this institute appears in the magazine as "DBA&R, Shri Sant Gajanan Maharaj College of Engineering, Shegaon on its page nos. 94, 108 and 122. The survey is carried out by Business Today magazine on 1000 point scale divided in five parameters which include placement performance (250 marks), future orientation (200 marks), living experience (150 marks), learning experience (250 marks) and Selection process, governance and establishment (150 marks). Overall score fetched by this institution in the ranking is 496.20. The scanned copies of the relevant pages of this survey are pasted below for ready reference.



INDIA'S BEST B-SCHOOLS

Top 100: Living Experience

Ranking is based on objective data only. Only those B-schools which submitted their objective data have been ranked. Institutes like IIM-L, ISB Hyderabad, etc., which did not submit their objective data on time or refused to participate, have not been ranked. Only those colleges which fulfilled the below criteria were considered eligible for participation in ranking: i) Minimum three batches passed out; ii) Offering full-time postgraduate programme in management. All scores have been rounded off to one decimal place; this may result in rounding off errors while adding the parameter-wise score. NP: Not participated

S. NO.	INSTITUTE	STATE	ZONE	GOVT/ PVT	LIVING EXPERIENCE	PARAMETER RANK
51	Universal Business School, Karjat	Maharashtra	West	P	117.4	50
52	Bharathidasan Institute of Management, Tiruchirappalli	Tamil Nadu	South	P	116.3	52
53	International Management Institute, Bhubaneswar	Odisha	East	P	116.3	52
54	SVKM's Narsee Monjee Institute of Mgmt. Studies, Bengaluru	Karnataka	South	P	116.2	54
55	School of Mgmt. Studies, Bannari Amman Inst. of Tech., Erode	Tamil Nadu	South	P	116.1	55
56	SRM School of Management, Chennai	Tamil Nadu	South	P	116.0	56
57	D.C. School of Management & Technology, Kottayam	Kerala	South	P	116.0	56
58	School of Mgmt., Hindustan Institute of Tech. and Sc., Chennai	Tamil Nadu	South	P	115.7	58
59	Institute of Rural Management, Jaipur	Rajasthan	North	P	115.5	59
60	Siva Sivani Institute of Management, Secunderabad	Telangana	South	P	115.1	60
61	Dhruva College of Management, Hyderabad	Telangana	South	P	114.9	61
62	International School of Business & Media, Pune	Maharashtra	West	P	114.3	62
63	Coimbatore Institute of Mgmt. and Technology, Coimbatore	Tamil Nadu	South	P	114.3	62
64	Gitam Institute of Management, Visakhapatnam	Andhra Pradesh	South	P	114.2	64
65	JK Business School, Gurugram	Haryana	North	P	114.2	64
66	PSNA College of Engineering and Technology, Dindigul	Tamil Nadu	South	P	114.2	64
67	Neville Wadia Institute of Mgmt. Studies and Research, Pune	Maharashtra	West	P	113.7	67
68	Lal Bahadur Shastri Institute of Management, New Delhi	Delhi	North	P	113.1	68
69	Kirloskar Institute of Advanced Management Studies, Harihar	Karnataka	South	P	112.8	69
70	Symbiosis Centre for Mgmt. & HR Development, Pune	Maharashtra	West	P	112.6	70
71	MIT School of Telecom Management, Pune	Maharashtra	West	P	112.6	70
72	Vaikunth Mehta National Institute of Cooperative Mgmt., Pune	Maharashtra	West	G	112.1	72
73	Rajagiri Centre For Business Studies, Kochi	Kerala	South	P	112.0	73
74	Institute for Technology and Management, Navi Mumbai	Maharashtra	West	P	111.9	74
75	IILM Institute for Business and Management, Gurugram	Haryana	North	P	111.8	75
76	Prin. L.N. Welingkar Institute of Mgmt. Dev. Research, Bengaluru	Karnataka	South	P	111.7	76
77	Dept. of Com., Faculty of Com. and Business, DSE, New Delhi	Delhi	North	G	111.6	77
78	Loyola Institute of Business Administration, Chennai	Tamil Nadu	South	P	111.4	78
79	Institute of Mgmt. Christ (Deemed to be University), Bengaluru	Karnataka	South	P	111.3	79
80	DBA&R, Shri Sant Gajanan Maharaj College of Engg., Shegaon	Maharashtra	West	P	110.9	80
81	Institute of Management Technology, Hyderabad	Telangana	South	P	110.6	81
82	School of Business Studies, Shobhit University, Meerut	Uttar Pradesh	North	P	110.6	81
83	Kristu Jayanti College, Bengaluru	Karnataka	South	P	110.5	83
84	Symbiosis Institute of International Business, Pune	Maharashtra	West	P	110.4	84
85	Institute of Public Enterprise, Hyderabad	Telangana	South	G	110.2	85
86	Indian Institute of Management, Rohtak	Haryana	North	G	110.0	86
87	School of Management, D. Y. Patil University, Navi Mumbai	Maharashtra	West	P	110.0	86
88	Regional College of Management, Bhubaneswar	Odisha	East	P	109.8	88
89	Saintgits Institute of Management, Kottayam	Kerala	South	P	109.6	89
90	Aurora's Business School, Hyderabad	Telangana	South	P	109.1	90
91	A.S. Patil College of Commerce, Vijayapura	Karnataka	South	P	108.9	91
92	Bharati Vidyapeeth Inst. of Mgmt. and Research, Navi Mumbai	Maharashtra	West	P	108.8	92
93	Faculty of Mgmt. Science, Shri Ram Murti Smarak College, Bareilly	Uttar Pradesh	North	P	108.8	92
94	Indus Business Academy, Bangalore	Karnataka	South	P	108.7	94
95	PSG Institute of Management, Coimbatore	Tamil Nadu	South	P	108.4	95
96	Symbiosis Institute of Telecom Management, Pune	Maharashtra	West	P	108.3	96
97	Sri Sairam Institute of Management Studies, Chennai	Tamil Nadu	South	P	108.3	96
98	Shri Ram Murti Smarak International Business School, Lucknow	Uttar Pradesh	North	P	108.2	98
99	Sandip Institute of Technology and Research Centre, Nashik	Maharashtra	West	P	108.1	99
100	Kongu Engineering College, Erode	Tamil Nadu	South	P	108.0	100



INDIA'S BEST B-SCHOOLS

Top 100: ROI

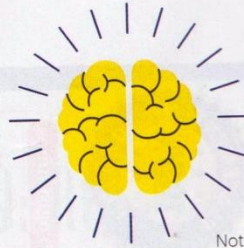

Note: The tuition fee is as reported by the institutes and does not cover other expenses like books, hostel fee, library charges, etc.

RANK (ROI)	INSTITUTE	STATE	GOVT/ PVT	DOMESTIC TUITION FEE (₹)	DOMESTIC AVERAGE SALARY (₹)	ROI	OVERALL RANK 2018
51	The Oxford College of Engineering, Bengaluru	Karnataka	P	1,60,000	4,20,000	2.63	265
52	Prestige Institute of Management, Gwalior	Madhya Pradesh	P	1,62,800	4,25,000	2.61	122
53	Baba Farid College of Management & Technology, Bathinda	Punjab	P	1,00,920	2,58,000	2.56	266
54	Prestige Institute of Management, Dewas	Madhya Pradesh	P	1,10,000	2,80,000	2.55	163
55	Prestige Institute of Management and Research, Indore	Madhya Pradesh	P	1,78,000	4,50,000	2.53	71
56	BLDE Association's A.S. Patil College of Comm., MBA Prog., Vijayapur	Karnataka	P	1,00,000	2,50,000	2.50	226
56	Acropolis Faculty of Management and Research, Indore	Madhya Pradesh	P	1,20,000	3,00,000	2.50	284
58	S. P. Jain Institute of Management & Research, Mumbai	Maharashtra	P	9,00,000	22,24,000	2.47	6
59	Amrapali Inst. of Mgmt. & Computer Applications, Haldwani	Uttarakhand	P	1,00,000	2,43,000	2.43	246
60	Aristotle PG College, Moinabad	Telangana	P	1,00,000	2,40,000	2.40	228
61	Dept of Business Administration, ABES Engg. College, Ghaziabad	Uttar Pradesh	P	2,20,000	5,11,000	2.32	176
62	DMSR (GS College of Commerce and Economics), Nagpur	Maharashtra	P	1,48,820	3,40,000	2.28	259
62	MGM Institute of Management, Aurangabad	Maharashtra	P	1,31,818	3,00,000	2.28	232
64	School of Mgmt., Vel Tech RDS R&D Inst., Chennai	Tamil Nadu	P	1,60,000	3,63,000	2.27	136
65	Balaji Institute of Management and HR Development, Pune	Maharashtra	P	3,54,000	8,00,000	2.26	89
66	Maharaja Agrasen Institute of Mgmt. and Tech., Yamuna Nagar	Haryana	P	82,000	1,80,000	2.20	221
67	Francis Xavier Engineering College, Tirunelveli	Tamil Nadu	P	1,65,000	3,60,200	2.18	212
68	PSNA College of Engineering and Technology, Dindigul	Tamil Nadu	P	1,70,000	3,68,000	2.16	135
69	Greater Noida Institute of Technology, Greater Noida	Uttar Pradesh	P	1,72,200	3,67,000	2.13	267
70	National Institute of Agricultural Extension Mgmt., Hyderabad	Telangana	G	4,05,000	8,56,000	2.11	41
71	Astha School of Management, Bhubaneswar	Odisha	P	1,60,000	3,35,000	2.09	230
72	Department of Management Studies, IIT Delhi	Delhi	G	8,00,000	16,54,000	2.07	20
72	Department of Management Studies, IIT Madras	Tamil Nadu	G	6,00,000	12,40,000	2.07	38
74	J. J. College of Engineering and Technology, Tiruchirappalli	Tamil Nadu	P	1,10,000	2,25,000	2.05	271
75	AIMS School of Business, Bengaluru	Karnataka	P	4,00,000	8,15,000	2.04	52
76	Chandigarh Business School of Administration, Mohali	Punjab	P	1,76,000	3,50,000	1.99	196
77	IPS Academy, Inst. of Business Mgmt and Research, Indore	Madhya Pradesh	P	1,69,500	3,36,000	1.98	213
78	OM Kothari Institute of Management & Research, Kota	Rajasthan	P	1,22,000	2,40,000	1.97	189
79	Rajeev Business School, Pune	Maharashtra	P	2,15,000	4,20,000	1.95	153
80	Marathwada Mitramandal Inst. of Mgmt. Edu. R&T, Pune	Maharashtra	P	1,45,000	2,80,000	1.93	292
81	XLRI-Xavier School of Management, Jamshedpur	Jharkhand	P	10,74,000	20,00,000	1.86	4
82	RMD Sinhgad School of Management Studies, Pune	Maharashtra	P	1,62,654	3,00,000	1.84	296
82	Shri Jaysukhlal Vadhar Inst. of Management Studies, Jamnagar	Gujarat	P	1,22,000	2,25,000	1.84	130
84	Indian Institute of Management, Calcutta	West Bengal	G	13,17,000	23,74,000	1.80	2
84	Dept. of Business Administration, M K Bhavnagar Univ, Bhavnagar	Gujarat	G	1,00,000	1,80,000	1.80	283
86	Ajay Kumar Garg Institute of Management, Ghaziabad	Uttar Pradesh	P	1,87,886	3,35,000	1.78	118
86	Hallmark Business School, Tiruchirappalli	Tamil Nadu	P	2,00,000	3,55,000	1.78	227
88	Gandhi Institute For Tech. Advancement, Bhubaneswar	Odisha	P	3,12,000	5,50,000	1.76	210
88	Faculty of Mgmt. Science, SRMS College of Engg. and Tech., Bareilly	Uttar Pradesh	P	1,98,564	3,50,000	1.76	157
88	Department of Management Studies, IIT (ISM), Dhanbad	Jharkhand	G	3,57,900	6,30,000	1.76	81
91	Patel Group of Institutions, Bhopal	Madhya Pradesh	P	1,20,000	2,10,000	1.75	297
92	MS Ramaiah Institute of Management, Bengaluru	Karnataka	P	2,60,000	4,50,000	1.73	166
92	Vivekananda Institute of Management Studies, Coimbatore	Tamil Nadu	P	2,28,000	3,94,000	1.73	149
94	Seshadripuram Institute of Management Studies, Bengaluru	Karnataka	P	1,75,000	3,00,000	1.71	279
95	Indian Institute of Management, Kashipur	Uttarakhand	G	7,31,160	12,19,000	1.67	32
95	Sri Sairam Institute of Management Studies, Chennai	Tamil Nadu	P	2,40,000	4,00,000	1.67	144
97	Sheila Raheja School of Business Mgmt & Research, Mumbai	Maharashtra	P	2,22,407	3,70,000	1.66	272
98	Dept. of Business Mgmt., Pranveer Singh Inst of Tech., Kanpur	Uttar Pradesh	P	2,18,592	3,60,000	1.65	241
99	Lala Lajpatrai Institute of Management, Mumbai	Maharashtra	P	2,64,000	4,28,000	1.62	197
100	DBA&R, Shri Sant Gajanan Maharaj College of Engg., Shegaon	Maharashtra	P	1,87,500	3,00,000	1.60	198



OVERALL RANKING-2018

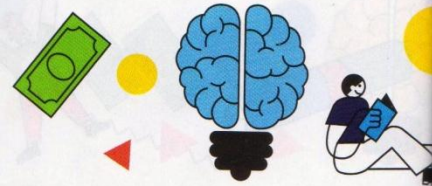

2018	2017	INSTITUTE	STATE	ZONE	GOVT/ PVT
196	177	Chandigarh Business School of Administration, Mohali	Punjab	North	P
197	193	Lala Lajpatrai Institute of Management, Mumbai	Maharashtra	West	P
198	146	DBA&R, Shri Sant Gajanan Maharaj College of Engineering, Shegaon	Maharashtra	West	P
199	163	Bharatesh Education Trust's Global Business School, Belgaum	Karnataka	South	P
200	129	Farook Institute of Management Studies, Calicut	Kerala	South	P
201	175	Lead College of Management, Palakkad	Kerala	South	P
202	231	Alkesh Dinesh Mody Institute for Fin. and Mgmt Studies, Mumbai	Maharashtra	West	P
203	155	Adarsh Institute of Management and Information Technology, Bengaluru	Karnataka	South	P
204	129	Sandip Institute of Technology and Research Centre, Nashik	Maharashtra	West	P
205	209	Easwari Engineering College, Chennai	Tamil Nadu	South	P
206	194	Durgadevi Saraf Institute of Management Studies, Mumbai	Maharashtra	West	P
207	229	St. Joseph's Institute of Management, Tiruchirapalli	Tamil Nadu	South	P
208	NP	Sanjivani College of Engineering, Kopagaon	Maharashtra	West	P
209	218	School of Hospitality and Tourism Management, Jammu	J&K	North	P
210	173	Gandhi Institute for Technological Advancement, Bhubaneswar	Odisha	East	P
211	NP	Institute of Engineering & Management, Kolkata	West Bengal	East	P
212	152	Francis Xavier Engineering College, Tirunelveli	Tamil Nadu	South	P
213	228	IPS Academy, Institute of Business Management and Research, Indore	Madhya Pradesh	West	P
214	185	The Business School, University of Jammu, Jammu	J&K	North	G
215	NP	Lloyd Business School, Greater Noida	Uttar Pradesh	North	P
216	NP	Dr. G.D Pol Foundation, YMT College of Management, Navi Mumbai	Maharashtra	West	P
217	234	Karunya School of Management, Coimbatore	Tamil Nadu	South	P
218	NP	Vignana Jyothi Institute of Management, Hyderabad	Telangana	South	P
219	204	Tilak Raj Chadha Institute of Management & Technology, Yamuna Nagar	Haryana	North	P
220	NP	Musalier Institute of Management, Pathanamthitta	Kerala	South	P
221	199	Maharaja Agrasen Institute of Mgmt. and Technology, Yamuna Nagar	Haryana	North	P
222	NP	Sri Ramakrishna Business School, Coimbatore	Tamil Nadu	South	P
223	223	St. Joseph's Degree & PG College, Hyderabad	Telangana	South	P
224	248	CMR College of Engineering and Technology, Hyderabad	Telangana	South	P
225	NP	Department of Business and Management Studies, MIET, Meerut	Uttar Pradesh	North	P
226	263	B.L.D.E. Association's A.S. Patil College of Commerce, MBA Programme, Vijayapur	Karnataka	South	P
227	222	Hallmark Business School, Tiruchirapalli	Tamil Nadu	South	P
228	246	Aristotle PG College, Moinabad	Telangana	South	P
229	NP	Berchmans Institute of Management Studies, Changanassery	Kerala	South	P
230	197	Astha School of Management, Bhubaneswar	Odisha	East	P
231	226	Gandhi Institute of Management Studies, Gunupur	Odisha	East	P
232	225	MGM Institute of Management, Aurangabad	Maharashtra	West	P

Ranking is based on objective data only. Only those B-schools which submitted their objective data have been ranked. Institutes like IIM-L, ISB, fulfilled the below criteria were considered eligible for participation in ranking: i) Minimum three batches passed out; ii) Offering full-time postgraduate-parameter-wise score. NP: Not participated