



Shri Gajanan Shikshan Sanstha's
**SHRI SANT GAJANAN MAHARAJ COLLEGE OF ENGINEERING
SHEGAON – 444203, DIST. BULDANA (MAHARASHTRA STATE), INDIA**

"Recognized by A.I.C.T.E., New Delhi" Affiliated to Sant Gadge Baba Amravati University, Amravati
"Approved by the D.T.E., M.S. Mumbai"

Ph : +918669638081/82
Fax: 091-7265-252346

Email: principal@ssgmce.ac.in, register@ssgmce.ac.in
Website- www.ssgmce.ac.in

Institution Network Layout

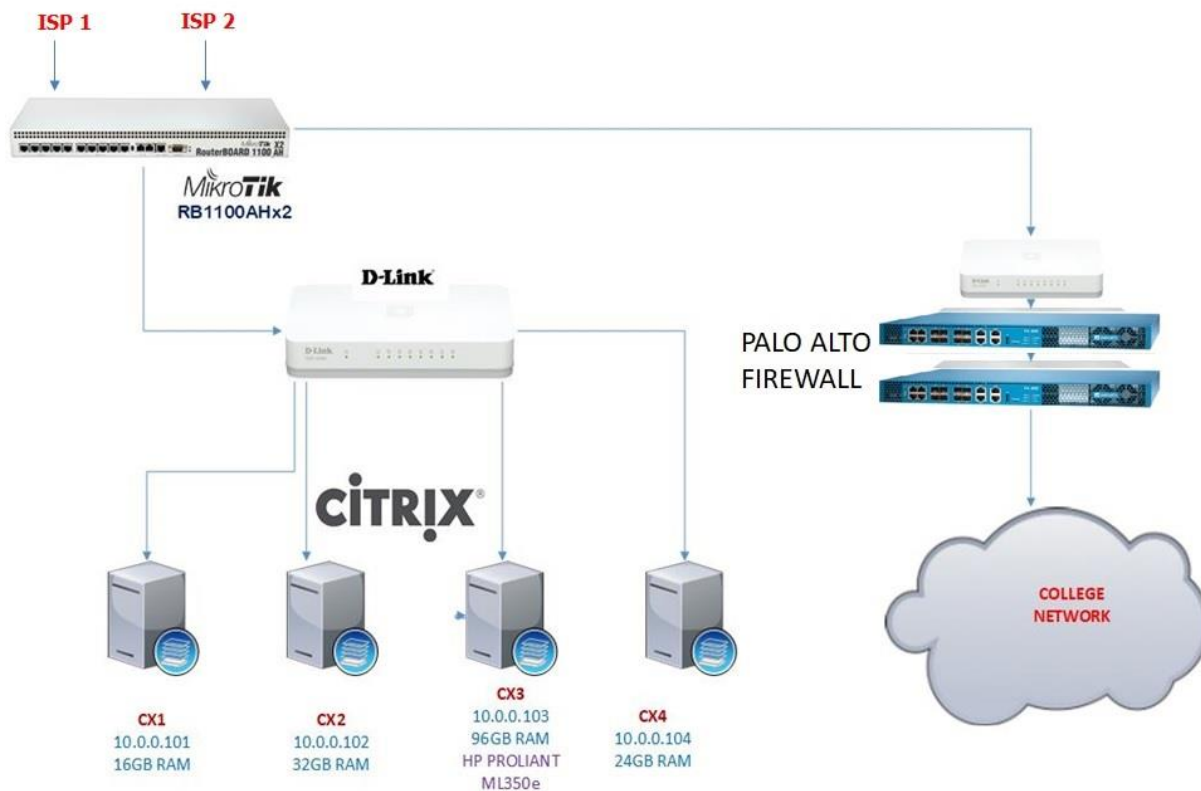



Shri Gajanan Shikshan Sanstha's
SHRI SANT GAJANAN MAHARAJ COLLEGE OF ENGINEERING
SHEGAON - 444203, DIST. BULDANA (MAHARASHTRA STATE), INDIA

"Recognized by A.I.C.T.E., New Delhi" Affiliated to Sant Gadge Baba Amravati University, Amravati

"Approved by the D.T.E., M.S. Mumbai"

Ph : +918669638081/82

Fax: 091-7265-252346

Email: principal@ssgmce.ac.in, register@ssgmce.ac.in

Website- www.ssgmce.ac.in

Departmental Network Layout

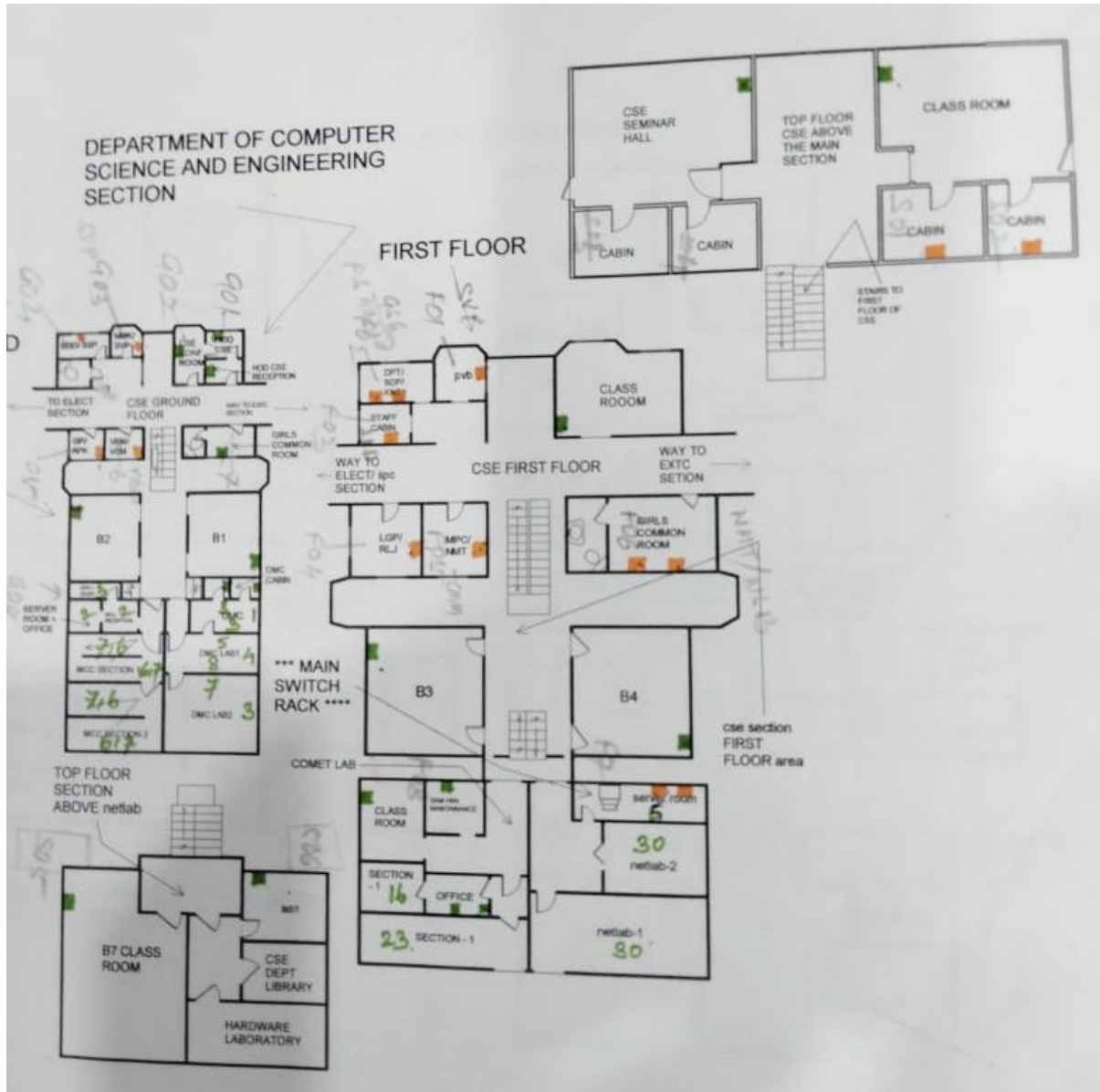



Shri Gajanan Shikshan Sanstha's
**SHRI SANT GAJANAN MAHARAJ COLLEGE OF ENGINEERING
SHEGAON – 444203, DIST. BULDANA (MAHARASHTRA STATE), INDIA**

"Recognized by A.I.C.T.E., New Delhi" Affiliated to Sant Gadge Baba Amravati University, Amravati
"Approved by the D.T.E., M.S. Mumbai"

Ph : +918669638081/82

Fax: 091-7265-252346

Email: principal@ssgmce.ac.in, register@ssgmce.ac.in

Website- www.ssgmce.ac.in

Institute Wi-Fi Network Layout

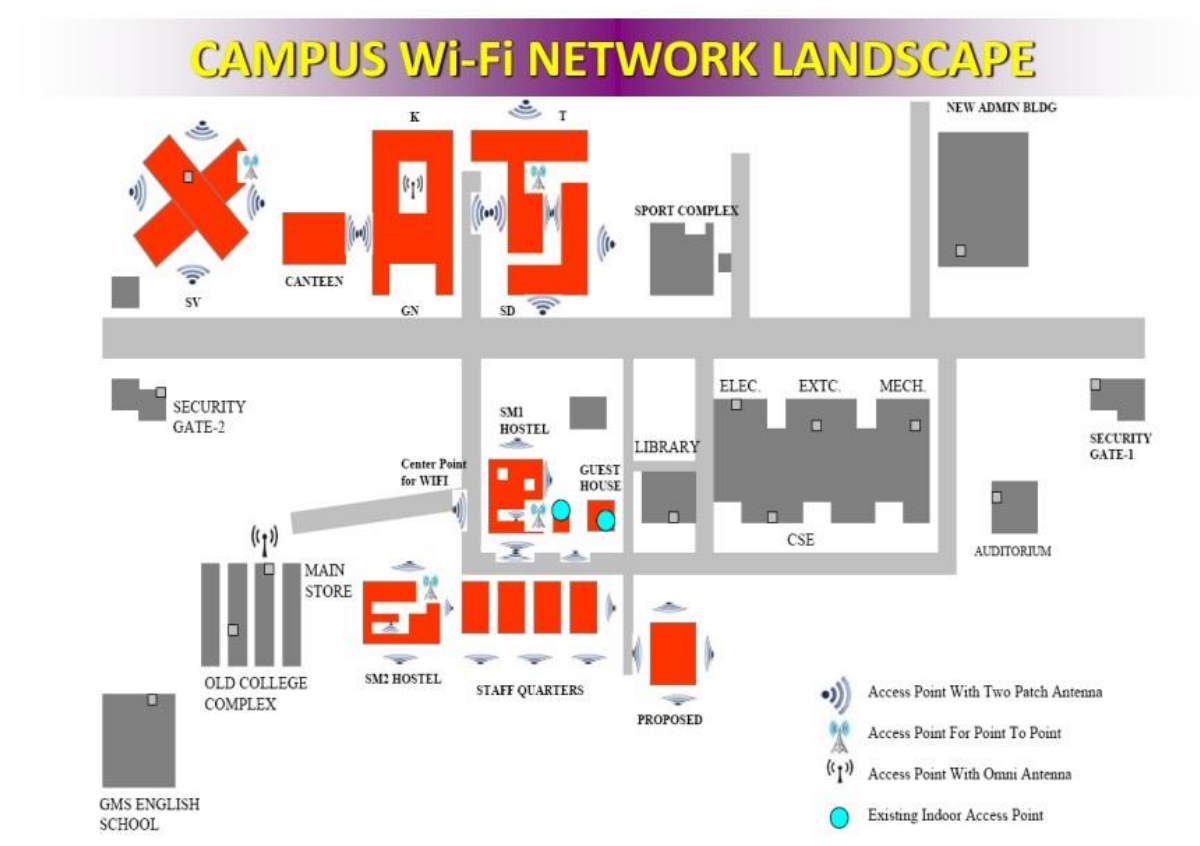



Shri Gajanan Shikshan Sanstha's
**SHRI SANT GAJANAN MAHARAJ COLLEGE OF ENGINEERING
SHEGAON - 444203, DIST. BULDANA (MAHARASHTRA STATE), INDIA**

"Recognized by A.I.C.T.E., New Delhi" Affiliated to Sant Gadge Baba Amravati University, Amravati
"Approved by the D.T.E., M.S. Mumbai"

Ph : +918669638081/82
Fax: 091-7265-252346

Email: principal@ssgmce.ac.in, register@ssgmce.ac.in
Website- www.ssgmce.ac.in

Institution Fibre Cable Layout

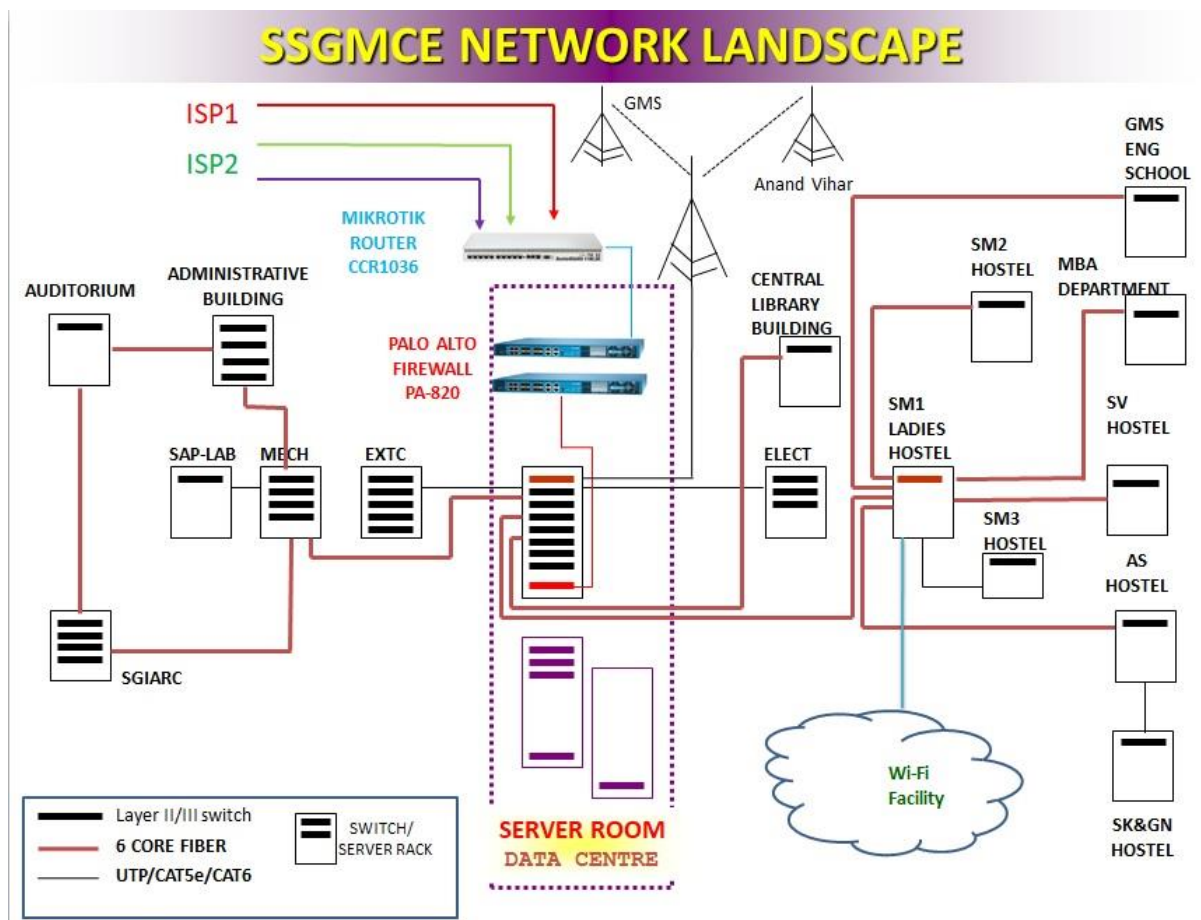



Shri Gajanan Shikshan Sanstha's
**SHRI SANT GAJANAN MAHARAJ COLLEGE OF ENGINEERING
SHEGAON – 444203, DIST. BULDANA (MAHARASHTRA STATE), INDIA**

"Recognized by A.I.C.T.E., New Delhi" Affiliated to Sant Gadge Baba Amravati University, Amravati
"Approved by the D.T.E., M.S. Mumbai"

Ph : +918669638081/82

Fax: 091-7265-252346

Email: principal@ssgmce.ac.in, register@ssgmce.ac.in

Website- www.ssgmce.ac.in

Server Configurations with Role

Server Brand	Configuration	Role
IBM-Lenovo	SR550 2X Intel Xeon server 4208/BC/85W/2.1 GHz/aaMB/32GH	<ul style="list-style-type: none">• Hyper-V• VPS(Virtual Private Server)• Webhosting
IBM eSERVER x346	1 x Xeon X3460 2.80 GHz, 1 Processor Support - 2 GB Standard/24 GB Maximum RAM - DVD-Reader	<ul style="list-style-type: none">• Application Server
IBM eSERVER x225	Processor, Intel Xeon up to 3.06GHz/533MHz front-side bus ; Number of Processors, 1/2 ; Cache, 512KB L2	<ul style="list-style-type: none">• Application Server-Oracle
IBM x226	2U - 2-way - 1 x Xeon 2.8 GHz - RAM 512 MB - SCSI - hot-swap 3.5" - no HDD - CD - Radeon 7000M - Gigabit	<ul style="list-style-type: none">• IDES Server for SAP
HP RX2660	1x 1.66GHz/18MB Intel Itanium Dual Core 9140M Processor · 1x 1000W Power Supply	<ul style="list-style-type: none">• SAP DEV SERVER
HP RX2660	1x 1.66GHz/18MB Intel Itanium Dual Core 9140M Processor · 1x 1000W Power Supply	<ul style="list-style-type: none">• SAP QAS SERVER
HP RX2660	1x 1.66GHz/18MB Intel Itanium Dual Core 9140M Processor · 1x 1000W Power Supply	<ul style="list-style-type: none">• SAP PRD SERVER



Shri Gajanan Shikshan Sanstha's
**SHRI SANT GAJANAN MAHARAJ COLLEGE OF ENGINEERING
SHEGAON – 444203, DIST. BULDANA (MAHARASHTRA STATE), INDIA**

"Recognized by A.I.C.T.E., New Delhi" Affiliated to Sant Gadge Baba Amravati University, Amravati
"Approved by the D.T.E., M.S. Mumbai"

Ph : +918669638081/82

Fax: 091-7265-252346

Email: principal@ssgmce.ac.in, register@ssgmce.ac.in

Website- www.ssgmce.ac.in

Central Server Room





Shri Gajanan Shikshan Sanstha's
SHRI SANT GAJANAN MAHARAJ COLLEGE OF ENGINEERING
SHEGAON – 444203, DIST. BULDANA (MAHARASHTRA STATE), INDIA

“Recognized by A.I.C.T.E., New Delhi” Affiliated to Sant Gadge Baba Amravati University, Amravati

“Approved by the D.T.E., M.S. Mumbai”

Ph : +918669638081/82

Email: principal@ssgmce.ac.in, register@ssgmce.ac.in

Fax: 091-7265-252346

Website- www.ssgmce.ac.in

WAN Link Manager

The screenshot displays the Palo Alto Networks management console, specifically the WAN Link Manager section. The interface includes a sidebar with navigation options like Interfaces, Zones, VLANs, and various security profiles. The main content area shows a table of network interfaces under the 'Ethernet' tab.

Interface	Interface Type	Management Profile	Link State	IP Address	Virtual Router	Tag	VLAN / Virtual-Wire	Security Zone	Features	Comment
ethernet1/1	Layer3	Mgmt	Up	103.76.10.250/29	default	Untagged	none	WAN	VLITE	
ethernet1/2	Layer3	Mgmt	Up	192.168.100.2/24	default	Untagged	none	WAN	BSNL	
ethernet1/3	Layer3	Mgmt	Up	103.127.35.2/24	default	Untagged	none	WAN	RAILTEL	
ethernet1/4	Layer3	Mgmt	Up	10.0.0.2/21	default	Untagged	none	LAN	Wired LAN	
ethernet1/5	Layer3	Mgmt	Up	192.168.4.2/22	default	Untagged	none	CampusWIFI	Campus WIFI	
ethernet1/6	Layer3	Mgmt	Up	172.16.0.2/22	default	Untagged	none	TEMPLE	Temple	
ethernet1/7	Layer3	Mgmt	Up	192.168.254.2/23	default	Untagged	none	SAP	SAP	
ethernet1/8	Layer3	Mgmt	Up	10.10.0.2/21	default	Untagged	none	LAN	SSGMCE LAN	
ethernet1/9			Down	none	none	Untagged	none	none		
ethernet1/10			Down	none	none	Untagged	none	none		
ethernet1/11			Down	none	none	Untagged	none	none		
ethernet1/12			Down	none	none	Untagged	none	none		



Shri Gajanan Shikshan Sanstha's
**SHRI SANT GAJANAN MAHARAJ COLLEGE OF ENGINEERING
SHEGAON – 444203, DIST. BULDANA (MAHARASHTRA STATE), INDIA**

“Recognized by A.I.C.T.E., New Delhi” Affiliated to Sant Gadge Baba Amravati University, Amravati
“Approved by the D.T.E., M.S. Mumbai”

Ph : +918669638081/82

Email:principal@ssgmce.ac.in, register@ssgmce.ac.in

Fax: 091-7265-252346

Website- www.ssgmce.ac.in

Wi-Fi (Access Point) Report – Location Wise

MAC Address	IP Address	Identity	Version	Board	Uptime
— A —					
DC:2C:6E:19:87:CC	192.168.241.36	ACCOUNT OFFICE	6.49.8 (lo...	RBD22UGS-5HP...	19d 00:26:31
DC:2C:6E:19:89:77	192.168.241.37	ADMIN OFFICE	6.49.8 (lo...	RBD22UGS-5HP...	1d 02:50:22
DC:2C:6E:19:89:8A	192.168.241.35	AS RIGHT	6.49.8 (lo...	RBD22UGS-5HP...	00:15:37
D4:CA:6D:76:DA:F1	192.168.241.49	ASH SOLAR	6.44.5 (lo...	RB411AH	00:15:44
DC:2C:6E:19:9D:86	192.168.241.18	AS_BACK	6.49.8 (lo...	RBD22UGS-5HP...	00:15:40
DC:2C:6E:19:87:7B	10.0.2.82	AS_FRONT	6.47.10 (l...	RBD22UGS-5HP...	00:15:41
— E —					
D4:CA:6D:60:3A:56	192.168.241.51	ELPOSOLAR	6.39.2 (st...	RB411AH	00:15:45
DC:2C:6E:19:89:FB	192.168.241.38	EV LAB	6.49.8 (lo...	RBD22UGS-5HP...	00:15:40
D4:CA:6D:60:3A:4F	192.168.241.53	EXTCSOLAR	6.47.9 (lo...	RB411AH	00:15:38
— G —					
08:55:31:D3:CE:96	192.168.241.31	Guest House	6.45.9 (lo...	RBD22UGS-5HP...	16d 02:16:57
— H —					
DC:2C:6E:19:9C:BE	192.168.241.13	H_Center	6.47.10 (l...	RBD22UGS-5HP...	00:15:39
08:55:31:D5:33:04	192.168.241.11	Hostel_Office_Front	6.48.6 (lo...	RBD22UGS-5HP...	00:15:37
— L —					
DC:2C:6E:19:9D:7E	192.168.241.12	LIBRARY	6.49.8 (lo...	RBD22UGS-5HP...	15d 00:02:24
— S —					
08:55:31:D3:CF:C0	192.168.241.24	SD_LEFT	6.45.9 (lo...	RBD22UGS-5HP...	00:15:38
DC:2C:6E:19:8E:C9	192.168.241.16	SKGN_RIGHT	6.49.8 (lo...	RBD22UGS-5HP...	00:15:40
DC:2C:6E:19:9C:C2	192.168.241.14	SM1-CENTER	6.47.10 (l...	RBD22UGS-5HP...	00:15:26
08:55:31:D5:37:4E	192.168.241.29	SM1_BACK	6.45.9 (lo...	RBD22UGS-5HP...	00:15:40
DC:2C:6E:19:87:D0	10.0.1.249	SM1_FRONT	6.49.8 (lo...	RBD22UGS-5HP...	00:15:26
08:55:31:D5:33:F0	192.168.241.26	SM1_RIGHT	6.45.9 (lo...	RBD22UGS-5HP...	00:15:41
DC:2C:6E:19:89:9A	10.0.2.250	SM2 BACK	6.47.10 (l...	RBD22UGS-5HP...	00:15:41
08:55:31:D5:32:F2	192.168.241.15	SM2-CENTER	6.45.9 (lo...	RBD22UGS-5HP...	00:15:40
08:55:31:D3:CC:BC	192.168.241.30	SM2_FRONT	6.45.9 (lo...	RBD22UGS-5HP...	00:15:41
DC:2C:6E:19:8C:F1	192.168.241.32	SM2_RIGHT	6.47.10 (l...	RBD22UGS-5HP...	00:15:40
DC:2C:6E:19:87:D4	192.168.241.34	SM3 BACK	6.47.10 (l...	RBD22UGS-5HP...	00:15:41
DC:2C:6E:19:9D:A6	192.168.241.19	SM3_CENTER	6.47.10 (l...	RBD22UGS-5HP...	00:15:40
08:55:31:D3:CF:8A	192.168.241.22	SM3_RIGHT	6.45.9 (lo...	RBD22UGS-5HP...	00:15:27
DC:2C:6E:19:A1:9A	192.168.241.20	SV_FRONT	6.49.8 (lo...	RBD22UGS-5HP...	00:15:26
08:55:31:D3:CC:F8	10.0.1.203	SV_RIGHT	6.49.8 (lo...	RBD22UGS-5HP...	00:15:26
08:55:31:D5:31:DC	10.0.2.249	SV_RIGHT1	6.45.9 (lo...	RBD22UGS-5HP...	00:15:41
30 items					



RailTel Corporation of India Limited
(A Government Of India Undertaking, Ministry Of Railways)

Tax Invoice

RCIL Address for state Maharashtra:- Western Railway Microwave Complex, Senapati Bapat Marg, Mahalaxmi West, Mumbai 400013

CUSTOMER BILL TO	
Customer Name: Shri Gajanan Shikshan Sanstha (SSGMCE, Shegaon) Address: SSGMCE Campus, SSGMCE Campus,, Khamgaon Road,, Shegaon,, Maharashtra,, 444203	
CUSTOMER Supply Address	
State Code: 27 and State : Maharashtra	

Invoice No. :	2327100268
Invoice Date :	21-APR-2023
Payment Terms :	IMMEDIATE
Customer PO No.	2100008768
Service Type :	IBW
Sales Order No.	5100012324
Billing Cycle :	Quarterly Equal Invoice Value
Billing Period :	20-APR-2023 TO 19-JUL-2023

Customer Details	
Customer PAN No. :	AAAAS7182E
Customer TAN No. :	XXXX00000X
Customer GSTIN/UIN No.:	27AAAAS7182E1ZF

RailTel Details	
Bank Name- Union Bank of India	IFSC Code - UBIN0531782
Bank Account No.	317801010036605
GSTIN : 27AABCR7176C1ZD	PAN: AABCR7176C
Contact Person	Mr. MANGESH Govindrao Dahiwile

S.No	Goods/Service	HSN/ SAC	Location from	Location To	Circuit ID	DOC	Quantity	UOM	Unit Rate	Billing Amount
1	Internet Port Charge - Gold (1:1) - 300 Mbps	998422	Shri Gajanan Maharaj Shikshan Sanstha (SSGMCE, Shegaon)	NA	657992	20-APR-2023	1	MB	181250	181250

Whether Tax is Payable under Reverse Charge (Yes/No)

Amount in words: Two Lakh Thirteen Thousand Eight Hundred Seventy-Five Only

Comments:

Gross Value	181250
CGST@9%	16312.50
SGST@9%	16312.50
Total Invoice Amount	213875.00

(Authorized Signatory.)

RailTel Corporation Of India Ltd. (A Government Of India Undertaking, Ministry Of Railways)
Corporate Office: 143, Institutional Area, Sector 44, Gurugram , 122003, NCR(India), T: +91 124 2714000, F: +91 124 4236084
CIN-U64202DL2000GOI107905



RailTel Corporation of India Limited
(A Government Of India Undertaking, Ministry Of Railways)

Mr. TARUN KUMAR

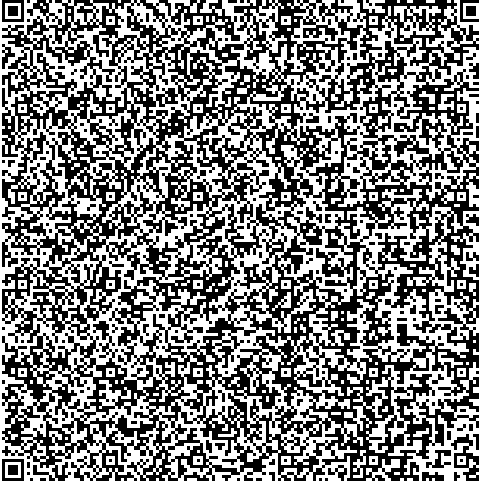

IRN Number:- 23c75708c3e8fc52ac567e517556a602dc50f68d37dca11d2fc35ddb14a613f3

Terms and Conditions.

1. TDS May be deducted as per provision of Income Tax Act 1961 of the invoice value (Excluding GST Tax).
2. If payment is not released by due date then interest @ 15% (or as per agreement) will be charged from the above mentioned due date of payment. GST payable in addition at applicable rates.
3. Amount of TDS required to be deducted by the deductee to Income Tax Department and the same should reflect in the 26AS statement of RailTel. If not reflected then a debit note will be issued equivalent to the amount of TDS for the realization of the same.
4. While Making payment full details of TDS and invoice along with recovery if any to be informed to RailTel (Invoice Section).

RailTel Corporation Of India Ltd. (A Government Of India Undertaking, Ministry Of Railways)
Corporate Office: 143, Institutional Area, Sector 44, Gurugram , 122003, NCR(India), T: +91 124 2714000, F: +91 124 4236084
CIN-U64202DL2000GOI107905



RailTel Corporation of India Limited
(A Government Of India Undertaking, Ministry Of Railways)

RailTel Corporation Of India Ltd. (A Government Of India Undertaking, Ministry Of Railways)
Corporate Office: 143, Institutional Area, Sector 44, Gurugram , 122003, NCR(India), T: +91 124 2714000, F: +91 124 4236084
CIN-U64202DL2000GOI107905