

Shri Gajanan Shikshan Sanstha's
SHRI SANT GAJANAN MAHARAJ COLLEGE OF ENGINEERING
SHEGAON – 444203, DIST. BULDHANA (MAHARASHTRA STATE),
INDIA

“Recognized by A.I.C.T.E., New Delhi” Affiliated to Sant Gadge Baba Amravati University, Amravati
“Approved by the D.T.E., M.S. Mumbai”

Ph +918669638081/82
Website- www.ssgmce.ac.in

Email. principal@ssgmce.ac.in,
registrar@ssgmce.ac.in

CRITERION VI - GOVERNANCE, LEADERSHIP AND MANAGEMENT

Key Indicator 6.2 - Strategy Development and Deployment

Metric No	Assessment Indicators	Evidences
6.2.3	Implementation of e-governance in areas of operation Administration Finance and Accounts Student Admission and Support Examination	Screen shots of user interfaces

PRINCIPAL
Shri Sant Gajanan Maharaj
College of Engineering, Shegaon.

Shri Gajanan Shikshan Sanstha's
**SHRI SANT GAJANAN MAHARAJ COLLEGE OF
ENGINEERING**
**SHEGAON – 444203, DIST. BULDANA (MAHARASHTRA STATE),
INDIA**

“Recognized by A.I.C.T.E., New Delhi” Affiliated to Sant Gadge Baba Amravati University, Amravati
“Approved by the D.T.E., M.S. Mumbai”

Ph : +918669638081/82
Website- www.ssgmce.ac.in

Email.principal@ssgmce.ac.in
registrar@ssgmce.ac.in

6.2.3: Institution implements e-governance in its operations

Shri Sant Gajanan Maharaj College of Engineering embarked on its e-governance journey in 2011, ushering in a new era of streamlined operations and enhanced efficiency. Through the implementation of various digital tools and platforms, the institution has successfully modernized key areas of administration, finance, student admission and support, and examination management.

1. Administration:

- **SIS (Student Information System):**

- Management of student records including personal information, parental details, and official documents.
- Facilitation of various feedback mechanisms.
- Provision of downloadable documents such as fee structures and certificates.

- **Admin Department:**

- Student admission and enrollment processes.
- Management of student details and admissions-related tasks.
- Academic and examination-related functions including mark management and ID card issuance.

- **Dean Academic/Examination:**

- Allocation of teaching loads and scheduling of classes.
- Maintenance of academic timetables and attendance records.
- Generation of academic audit reports and incentive marking.

- **Outlook and Microsoft Tools:**

- Email services on the SSGMCE domain.
- File storage, sharing, and collaboration through Outlook, Teams, OneDrive, and Stream.

Shri Gajanan Shikshan Sanstha's
**SHRI SANT GAJANAN MAHARAJ COLLEGE OF
ENGINEERING**
**SHEGAON – 444203, DIST. BULDANA (MAHARASHTRA STATE),
INDIA**

“Recognized by A.I.C.T.E., New Delhi” Affiliated to Sant Gadge Baba Amravati University, Amravati
“Approved by the D.T.E., M.S. Mumbai”

Ph : +918669638081/82
Website- www.ssgmce.ac.in

Email: principal@ssgmce.ac.in
registrar@ssgmce.ac.in

2. Finance and Accounts:

- **SAP Software:**

- Implementation of ERP tool for comprehensive finance management.
- Handling of budgeting, materials management, and student fee processing.
- Management of staff salaries (payroll) and daily financial transactions.
- Generation of financial statements and income-expense reports.

3. Student Admission and Support:

- **New Student Registration:**

- Online registration form and fee receipt generation.
- Confirmation of student admissions and creation of admission reports.
- Management of student details and personal information.

- **Dashboard Features:**

- Attendance and test mark monitoring.
- Document download facilities for students.
- Submission of leave requests and clearance procedures.

4. Examination:

- **Microsoft Forms:**

- Creation of online exams, assessments, and evaluations.
- Analysis of exam results and performance metrics.

- **SIS (Student Information System):**

- Submission and management of test marks and practical assessments.
- Integration of attendance data into internal marks calculation.
- Audit of class tests and generation of various examination reports.

Shri Gajanan Shikshan Sanstha's
**SHRI SANT GAJANAN MAHARAJ COLLEGE OF
ENGINEERING**
**SHEGAON – 444203, DIST. BULDANA (MAHARASHTRA STATE),
INDIA**

“Recognized by A.I.C.T.E., New Delhi” Affiliated to Sant Gadge Baba Amravati University, Amravati
“Approved by the D.T.E., M.S. Mumbai”

Ph : +918669638081/82
Website- www.ssgmce.ac.in

Email.principal@ssgmce.ac.in
registrar@ssgmce.ac.in

Shri Sant Gajanan Maharaj College of Engineering
SIS Login

User Name
Password

Regarding Any SIS Query Contact 475.

Lost your password?

Submit Cancel

SIS (Student Information System – Faculty Login)

Log In Here

User Name
Password

Submit

Lost your password?

SIS (Student Information System – Student Login)

Shri Gajanan Shikshan Sanstha's
**SHRI SANT GAJANAN MAHARAJ COLLEGE OF
ENGINEERING**
**SHEGAON – 444203, DIST. BULDANA (MAHARASHTRA STATE),
INDIA**

“Recognized by A.I.C.T.E., New Delhi” Affiliated to Sant Gadge Baba Amravati University, Amravati
“Approved by the D.T.E., M.S. Mumbai”

Ph : +918669638081/82
Website- www.ssgmce.ac.in

Email: principal@ssgmce.ac.in
registrar@ssgmce.ac.in

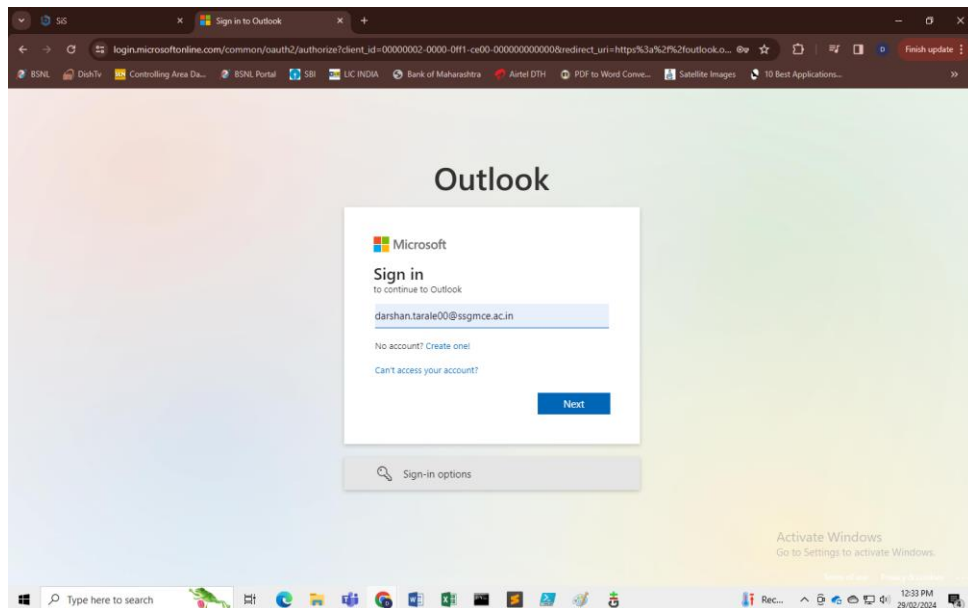

Microsoft Outlook

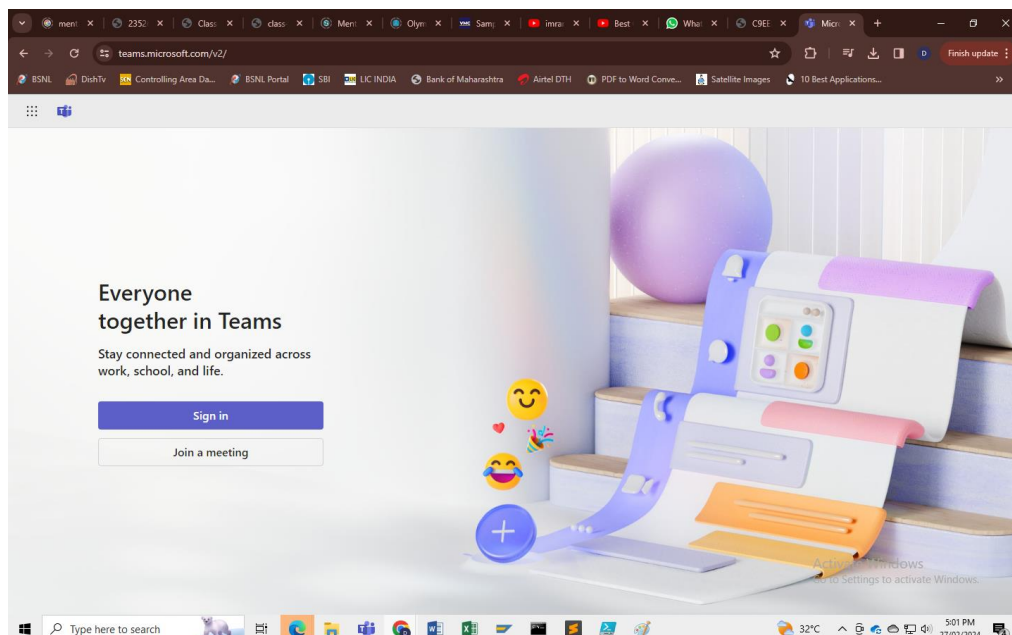

Microsoft Teams

Shri Gajanan Shikshan Sanstha's
**SHRI SANT GAJANAN MAHARAJ COLLEGE OF
ENGINEERING**
**SHEGAON – 444203, DIST. BULDANA (MAHARASHTRA STATE),
INDIA**

“Recognized by A.I.C.T.E., New Delhi” Affiliated to Sant Gadge Baba Amravati University, Amravati
“Approved by the D.T.E., M.S. Mumbai”

Ph : +918669638081/82
Website- www.ssgmce.ac.in

Email: principal@ssgmce.ac.in
registrar@ssgmce.ac.in

Shri Sant Gajanan Maharaj College of Engineering
SiS Login

User Name
Password

Regarding Any SIS Query Contact 475.

Lost your password?

Background [Image 1](#) [Image 2](#) [Image 3](#) [Image 4](#) [Image 5](#) [No Image](#)

Site is best viewed in Google Chrome or Mozilla and with 1280 x 800 resolution.

Activate Windows
Go to Settings to activate Windows.

SIS_Faculty Login

Shri Gajanan Shikshan Sanstha's
**SHRI SANT GAJANAN MAHARAJ COLLEGE OF
ENGINEERING**
**SHEGAON – 444203, DIST. BULDANA (MAHARASHTRA STATE),
INDIA**

“Recognized by A.I.C.T.E., New Delhi” Affiliated to Sant Gadge Baba Amravati University, Amravati
“Approved by the D.T.E., M.S. Mumbai”

Ph : +918669638081/82
Website- www.ssgmce.ac.in

Email: principal@ssgmce.ac.in
registrar@ssgmce.ac.in

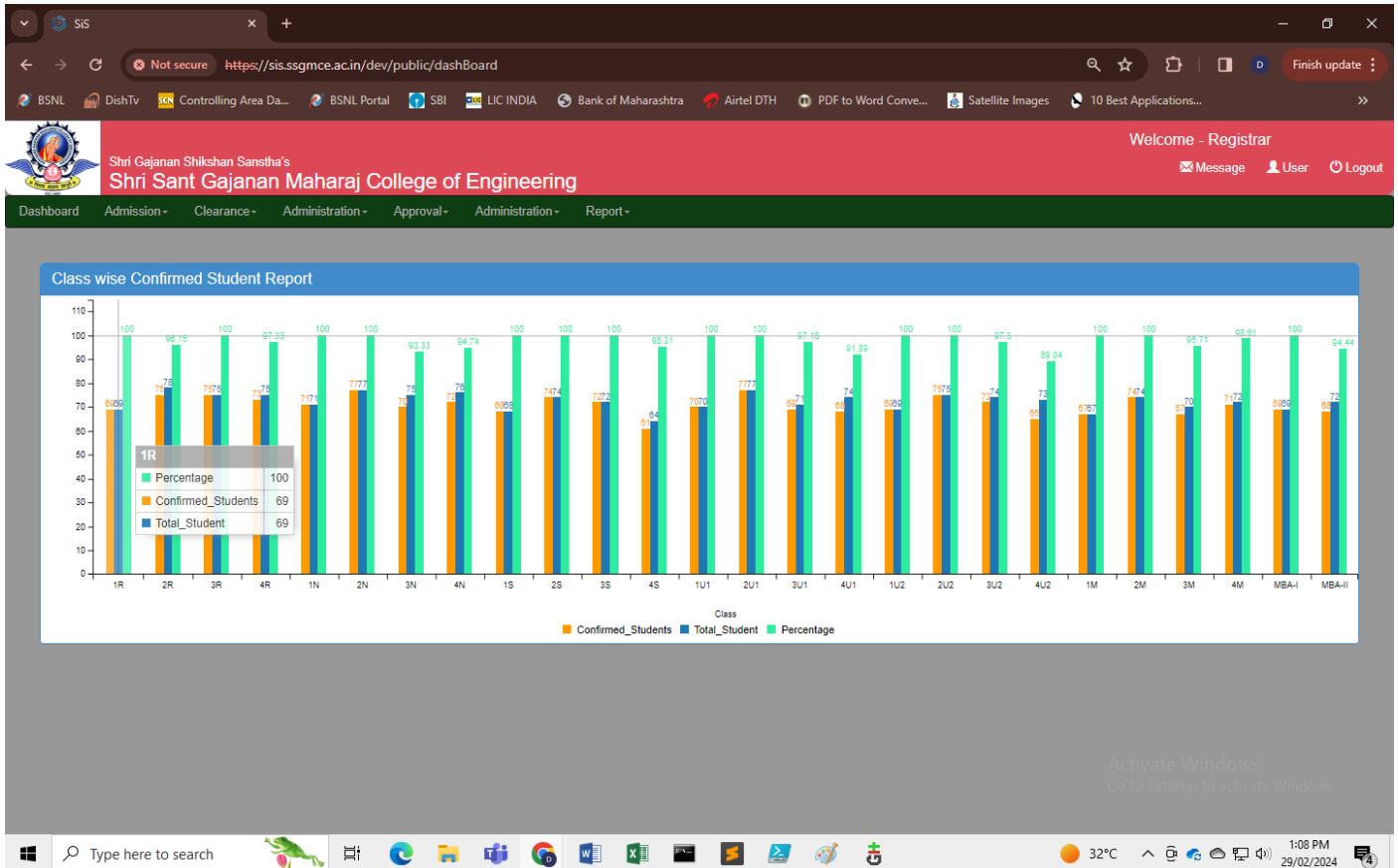

Registrar's Dashboard

Shri Gajanan Shikshan Sanstha's
**SHRI SANT GAJANAN MAHARAJ COLLEGE OF
ENGINEERING**
**SHEGAON – 444203, DIST. BULDANA (MAHARASHTRA STATE),
INDIA**

“Recognized by A.I.C.T.E., New Delhi” Affiliated to Sant Gadge Baba Amravati University, Amravati
“Approved by the D.T.E., M.S. Mumbai”

Ph : +918669638081/82
Website- www.ssgmce.ac.in

Email: principal@ssgmce.ac.in
registrar@ssgmce.ac.in

Screenshot of the Shri Sant Gajanan Maharaj College of Engineering website showing the List of Students for BE-R-S1-2023-II (78).

Dashboard / Select Batch / List of Students

Welcome - Registrar
Message User Logout

List of Students for BE-R-S1-2023-II (78)

Sr.No.	Roll.No.	Student ID	Student Name	DC	Left	Confirmed	Photo
1	1	307557	ANAGHA VIJAY BADHE	N	N	Y	
2	2	308557	Bhumika Sunil Thakare	N	N	Y	
3	3	307673	Devashree Uday Pundlik	N	N	Y	
4	4	307652	Divya Vijay Wadodkar	N	N	Y	

Download Excel Return Cancel

Activate Windows
Go to Settings to activate Windows.

Type here to search 32°C 1:11 PM 29/02/2024

Students' List

Shri Gajanan Shikshan Sanstha's
**SHRI SANT GAJANAN MAHARAJ COLLEGE OF
ENGINEERING**
**SHEGAON – 444203, DIST. BULDANA (MAHARASHTRA STATE),
INDIA**

"Recognized by A.I.C.T.E., New Delhi" Affiliated to Sant Gadge Baba Amravati University, Amravati
"Approved by the D.T.E., M.S. Mumbai"

Ph : +918669638081/82
Website- www.ssgmce.ac.in

Email: principal@ssgmce.ac.in
registrar@ssgmce.ac.in

Search Student Option

Shri Gajanan Shikshan Sanstha's
**SHRI SANT GAJANAN MAHARAJ COLLEGE OF
ENGINEERING**
**SHEGAON – 444203, DIST. BULDANA (MAHARASHTRA STATE),
INDIA**

"Recognized by A.I.C.T.E., New Delhi" Affiliated to Sant Gadge Baba Amravati University, Amravati
"Approved by the D.T.E., M.S. Mumbai"

Ph : +918669638081/82
Website- www.ssgmce.ac.in

Email: principal@ssgmce.ac.in
registrar@ssgmce.ac.in

Browser: Not secure <https://sis.ssgmce.ac.in/dev/public/student/show/s/307303>

BSNL, DishTV, Controlling Area Da..., BSNL Portal, SBI, LIC INDIA, Bank of Maharashtra, Airtel DTH, PDF to Word Conve..., Satellite Images, 10 Best Applications...

Shri Gajanan Shikshan Sanstha's
Shri Sant Gajanan Maharaj College of Engineering

Welcome - Registrar
Message User Logout

Dashboard / Personal Information

Personal Information

Admission No.*	307303
Admission Year	2021
Admission Type	CAP
Admission Category	OBC
Student Category	OBC
ABC ID Number	0
Enrollment Number	0
First Name*	Anuja
Middle Name*	Sunil
Last Name*	Lande
Mother's Name*	Vandana
Gender*	FEMALE
Date of Birth*	28-09-2003
Birth Place	Dighi

Activate Windows
Go to Settings to activate Windows.

Windows Taskbar: Type here to search, 32°C, 1:13 PM, 29/02/2024

Personal Information -I

Shri Gajanan Shikshan Sanstha's
**SHRI SANT GAJANAN MAHARAJ COLLEGE OF
ENGINEERING**
**SHEGAON – 444203, DIST. BULDANA (MAHARASHTRA STATE),
INDIA**

"Recognized by A.I.C.T.E., New Delhi" Affiliated to Sant Gadge Baba Amravati University, Amravati
"Approved by the D.T.E., M.S. Mumbai"

Ph : +918669638081/82
Website- www.ssgmce.ac.in

Email: principal@ssgmce.ac.in
registrar@ssgmce.ac.in

Browser: Not secure <https://sis.ssgmce.ac.in/dev/public/student/show/s/307303>

BSNL DishTV BSNL Controlling Area Da... BSNL Portal SBI LIC INDIA Bank of Maharashtra Airtel DTH PDF to Word Conve... Satellite Images 10 Best Applications...

Shri Gajanan Shikshan Sanstha's
Shri Sant Gajanan Maharaj College of Engineering

Welcome - Registrar
Message User Logout

Dashboard / Personal Information

Nationality* India
Language* Marathi
Religion* Hindu
Caste Kumbhi
Category* OBC
Email Address anujalade57@gmail.com
Upload Image Browse
Valid Images : JPG, GIF, PNG
Image Size : 35kb to 150kb
Signature Student Photo
Valid Images : JPG, PNG
Image Size : 5kb to 25kb
Save & Proceed Cancel Return

Activate Windows
Go to Settings to activate Windows.

32°C 1:14 PM 29/02/2024

Personal Information -II

Shri Gajanan Shikshan Sanstha's
**SHRI SANT GAJANAN MAHARAJ COLLEGE OF
ENGINEERING**
**SHEGAON – 444203, DIST. BULDANA (MAHARASHTRA STATE),
INDIA**

"Recognized by A.I.C.T.E., New Delhi" Affiliated to Sant Gadge Baba Amravati University, Amravati
"Approved by the D.T.E., M.S. Mumbai"

Ph : +918669638081/82
Website- www.ssgmce.ac.in

Email: principal@ssgmce.ac.in
registrar@ssgmce.ac.in

Parent Details	
First Name*	Sunil
Middle Name*	Sukdeo
Last Name*	Lande
Age*	50
Relation*	Father
Parent/Guardian*	Parent
Occupation*	Farmer
Annual Income*	90000.00
Mobile 1	9637872387
Mobile 2	0

At the bottom of the form are three buttons: "Save", "Cancel", and "Return". The Windows taskbar at the bottom shows the date and time as 1:15 PM on 29/02/2024.

Parental Information

Shri Gajanan Shikshan Sanstha's
**SHRI SANT GAJANAN MAHARAJ COLLEGE OF
ENGINEERING**
**SHEGAON – 444203, DIST. BULDANA (MAHARASHTRA STATE),
INDIA**

"Recognized by A.I.C.T.E., New Delhi" Affiliated to Sant Gadge Baba Amravati University, Amravati
"Approved by the D.T.E., M.S. Mumbai"

Ph : +918669638081/82
Website- www.ssgmce.ac.in

Email: principal@ssgmce.ac.in
registrar@ssgmce.ac.in

SSS

Not secure <https://sis.ssgmce.ac.in/dev/public/student/show/q/307303>

BSNL DishTV BSN Controlling Area Da... BSNL Portal SBI LIC INDIA Bank of Maharashtra Airtel DTH PDF to Word Conve... Satellite Images 10 Best Applications...

Welcome - Registrar

Shri Gajanan Shikshan Sanstha's
Shri Sant Gajanan Maharaj College of Engineering

Message User Logout

Dashboard / Personal Info / Address / Parent Information / Qualifying Exam Information

Qualifying Exam Information

SSC Exam

Institute Name

University/Board

Year of Passing

Aggregate Marks Obtained

Aggregate Marks Outof

Aggregate Percentage

Subject Details

Subject	Marks Obtained	Out of	Percentage
Mathematics	<input type="text" value="93.00"/>	<input type="text" value="100.00"/>	93%

Activate Windows
Go to Settings to activate Windows.

Type here to search

High... 1:16 PM 29/02/2024

Qualification Information -1

Shri Gajanan Shikshan Sanstha's
**SHRI SANT GAJANAN MAHARAJ COLLEGE OF
ENGINEERING**
**SHEGAON – 444203, DIST. BULDANA (MAHARASHTRA STATE),
INDIA**

“Recognized by A.I.C.T.E., New Delhi” Affiliated to Sant Gadge Baba Amravati University, Amravati
“Approved by the D.T.E., M.S. Mumbai”

Ph : +918669638081/82
Website- www.ssgmce.ac.in

Email: principal@ssgmce.ac.in
registrar@ssgmce.ac.in

Sis

Not secure <https://sis.ssgmce.ac.in/dev/public/student/show/q/307303>

BSNL DishTV Controlling Area Da... BSNL Portal SBI LIC INDIA Bank of Maharashtra Airtel DTH PDF to Word Conve... Satellite Images 10 Best Applications...

Shri Gajanan Shikshan Sanstha's
Shri Sant Gajanan Maharaj College of Engineering

Welcome - Registrar
Message User Logout

Dashboard / Personal Info / Address / Parent Information / Qualifying Exam Information

HSC Exam

Institute Name

University/Board

Year of Passing

Aggregate Marks Obtained

Aggregate Marks Outof

Aggregate Percentage

Subject Details

Subject	Marks Obtained	Out of	Percentage
Mathematics	<input type="text" value="89.00"/>	<input type="text" value="100.00"/>	89%
Physics	<input type="text" value="91.00"/>	<input type="text" value="100.00"/>	91%
Chemistry	<input type="text" value="87.00"/>	<input type="text" value="100.00"/>	87%
Elective	<input type="text" value="0.00"/>	<input type="text" value="0.00"/>	0

Save & Proceed Cancel Return

Activate Windows
Go to Settings to activate Windows.

Type here to search

High... 1:17 PM 29/02/2024

Qualification Information - II

Shri Gajanan Shikshan Sanstha's
**SHRI SANT GAJANAN MAHARAJ COLLEGE OF
ENGINEERING**
**SHEGAON – 444203, DIST. BULDANA (MAHARASHTRA STATE),
INDIA**

“Recognized by A.I.C.T.E., New Delhi” Affiliated to Sant Gadge Baba Amravati University, Amravati
“Approved by the D.T.E., M.S. Mumbai”

Ph : +918669638081/82
Website- www.ssgmce.ac.in

Email.principal@ssgmce.ac.in
registrar@ssgmce.ac.in

Browser window showing a PDF document titled "FS307071(27-02-2024).pdf" from the website [sis.ssgmce.ac.in/dev/public/files/FS307071\(27-02-2024\).pdf](http://sis.ssgmce.ac.in/dev/public/files/FS307071(27-02-2024).pdf).

The document is a certificate from Shri Gajanan Shikshan Sanstha's **SHRI SANT GAJANAN MAHARAJ COLLEGE OF ENGINEERING, SHEGAON-444203, DIST. BULDANA (MAHARASHTRA STATE), INDIA**. It is recognized by A.I.C.T.E., New Delhi, and affiliated to Sant Gadge Baba Amravati University, Amravati. It is also approved by the D.T.E., M.S. Mumbai and is an Institute Accredited by N.A.A.C. (UGC) Bangalore.

GMCE/CERT/2020 **DATE : 27-02-2024**

CERTIFICATE

This is to certify that Ku. Apeksha Sanjay Mankhair is / was a bonafide student of this college studying in BE Third Year Computer Science & Engg branch for a session 2023-24.

The college is Affiliated to Sant Gadge Baba Amravati University, recognized by AICTE, New Delhi & DTE, Maharashtra State, Mumbai.

She is admitted in Open (General) Category and will be charged following fees for her further education:

Particulars	Third Year
Tuition Fees*	106477
Development Fees*	13523
Hostel Fees	25000
Annual Mess Fees	16000
Total Rs.	161000

The said certificate is issued on her parent request for education loan purpose.

*Fees are decided by Fees Regulating Authority, M.S., Mumbai and will be binding to all the admitted candidates for the academic year 2021.

**This is a computer generated statement and does not require a signature.
Disclaimer: Data and figures are appearing on this document is as per database selection by the student. Institute is not responsible, if a student's produces their wrong facts and figures. In case of any discrepancy you may contact institute office on email registrar@ssgmce.ac.in for its rectification
Printed on : 27-02-2024 13:40 by Student ID : 307071

Fees Structure

Shri Gajanan Shikshan Sanstha's
**SHRI SANT GAJANAN MAHARAJ COLLEGE OF
ENGINEERING**
**SHEGAON – 444203, DIST. BULDANA (MAHARASHTRA STATE),
INDIA**

“Recognized by A.I.C.T.E., New Delhi” Affiliated to Sant Gadge Baba Amravati University, Amravati
“Approved by the D.T.E., M.S. Mumbai”

Ph : +918669638081/82
Website- www.ssgmce.ac.in

Email: principal@ssgmce.ac.in
registrar@ssgmce.ac.in

PC307584(27-02-2024).pdf

Not secure [https://sis.ssgmce.ac.in/dev/public/files/PC307584\(27-02-2024\).pdf](https://sis.ssgmce.ac.in/dev/public/files/PC307584(27-02-2024).pdf)

BSNL DishTV Controlling Area Da... BSNL Portal SBI LIC INDIA Bank of Maharashtra Airtel DTH PDF to Word Conve... Satellite Images 10 Best Applications...

PC307584(27-02-2024).pdf 1 / 1 100% + -

Shri Gajanan Shikshan Sanstha's
**SHRI SANT GAJANAN MAHARAJ COLLEGE OF ENGINEERING,
SHEGAON-444203, DIST. BULDANA (MAHARASHTRA STATE), INDIA**
"Recognized by A.I.C.T.E., New Delhi" Affiliated to Sant Gadge Baba Amravati University, Amravati
"Approved by the D.T.E., M.S. Mumbai" Institute Accredited by N.A.A.C. (UGC) Bangalore
Ph : 091 - 7265 - 252116, 252216 Email: principal@ssgmce.ac.in, registrar@ssgmce.ac.in
Fax : 091 - 7265 - 252346 Website: www.ssgmce.org

GMCE/CERT/2020 DATE : 27-02-2024

Promotion Certificate
TO WHOM IT MAY CONCERN

This is to certify that Ku. Shruti Darshan Tarale is / was a bonafide student of this college studying in Second Year BE Computer Science & Engg for a session 2023-24. She has appeared in summer 2019 for II Semester examination of Sant Gadge Baba Amravati University and result is not declared yet because of COVID-19 pandemic.

The said certificate is issued on her parent request for education loan purpose.

***This is a computer generated statement and does not require a signature.
Disclaimer: Data and figures are appearing on this document is as per database selection by the student. Institute is not responsible, if a student's produces their wrong facts and figures. In case of any discrepancy you may contact institute office on email registrar@ssgmce.ac.in for its rectification
Printed on : 27-02-2024 11:51 by Student ID : 307584

Activate Windows
Go to Settings to activate Windows.

Type here to search 30°C Sunny 11:52 AM 27/02/2024

Promotional Certificate

Shri Gajanan Shikshan Sanstha's
**SHRI SANT GAJANAN MAHARAJ COLLEGE OF
ENGINEERING**
**SHEGAON – 444203, DIST. BULDANA (MAHARASHTRA STATE),
INDIA**

“Recognized by A.I.C.T.E., New Delhi” Affiliated to Sant Gadge Baba Amravati University, Amravati
“Approved by the D.T.E., M.S. Mumbai”

Ph : +918669638081/82
Website- www.ssgmce.ac.in

Email: principal@ssgmce.ac.in
registrar@ssgmce.ac.in

Shri Gajanan Shikshan Sanstha's
**SHRI SANT GAJANAN MAHARAJ COLLEGE OF ENGINEERING,
SHEGAON-444 203 (MAHARASTRA)**

GMCE/CERT/2020

BONAFIDE CERTIFICATE
(Session 2023-24)

This is to certify that **Ku. Shruti Darshan Tarale**
is / was a bonafide student of this college studying in **BE** Semester **I / II / III / IV / V / VI / VII / VIII**
branch **Computer Science & Engg.**

The College is recognized by A.I.C.T.E., New Delhi, Affiliated to Sant Gadge Baba Amravati
University, Amravati, Approved by the D.T.E., M.S. Mumbai.

Date : 27-02-2024

**This is a computer generated statement and does not require a signature.
Disclaimer: Data and figures are appearing on this document is as per
database selection by the student. Institute is not responsible, if a student's
produces their wrong facts and figures. In case of any discrepancy you may
contact institute office on email registrar@ssgmce.ac.in for its rectification.

Printed on : 27-02-2024 11:52 by Student ID : 307584

Activate Windows
Go to Settings to activate Windows.

Bonafide Certificate

Shri Gajanan Shikshan Sanstha's
**SHRI SANT GAJANAN MAHARAJ COLLEGE OF
ENGINEERING**
**SHEGAON – 444203, DIST. BULDANA (MAHARASHTRA STATE),
INDIA**

“Recognized by A.I.C.T.E., New Delhi” Affiliated to Sant Gadge Baba Amravati University, Amravati
“Approved by the D.T.E., M.S. Mumbai”

Ph : +918669638081/82
Website- www.ssgmce.ac.in

Email: principal@ssgmce.ac.in
registrar@ssgmce.ac.in

Dashboard / Apply Leave

Leave Application Form

Name: Shruti Darshan Tarale

Class: 2R

Semester: Spring

ID: 307584

Roll No: 24

Mobile No: 7499371586

From: dd/mm/yyyy

To: dd/mm/yyyy

Purpose:

Upload File: Choose File No file chosen

Save Cancel

Activate Windows
Go to Settings to activate Windows

30°C Sunny 11:55 AM 27/02/2024

Student Leave Application Form

Print Students ID Cards

Shri Gajanan Shikshan Sanstha's
**SHRI SANT GAJANAN MAHARAJ COLLEGE OF
ENGINEERING**
**SHEGAON – 444203, DIST. BULDANA (MAHARASHTRA STATE),
INDIA**

"Recognized by A.I.C.T.E., New Delhi" Affiliated to Sant Gadge Baba Amravati University, Amravati
"Approved by the D.T.E., M.S. Mumbai"

Ph : +918669638081/82
Website- www.ssgmce.ac.in

Email: principal@ssgmce.ac.in
registrar@ssgmce.ac.in

Screenshot of the Shri Sant Gajanan Maharaj College of Engineering website showing the student list for BE-N-S1-2023-III (75).

Dashboard / Select Batch / List of Students

Shri Gajanan Shikshan Sanstha's
Shri Sant Gajanan Maharaj College of Engineering

Welcome - Registrar
Message User Logout

List of Students for BE-N-S1-2023-III (75)

Sr.No.	Roll.No.	Student ID	Student Name	DC	Left	Confirmed	Photo
1	1	307211	Ambika Balaji Patil	N	N	N	
2	2	307446	Anushka Suresh Sontakke	N	N	Y	
3	3	307012	Apurva Santoshkumar Masne	N	N	Y	
4	4	306944	Bhakti Mukesh Jasani	N	N	Y	

Download Excel Return Cancel

Activate Windows
Go to Settings to activate Windows.

Type here to search 35°C 4:04 PM 29/02/2024

Student List

Shri Gajanan Shikshan Sanstha's
**SHRI SANT GAJANAN MAHARAJ COLLEGE OF
ENGINEERING**
**SHEGAON – 444203, DIST. BULDANA (MAHARASHTRA STATE),
INDIA**

“Recognized by A.I.C.T.E., New Delhi” Affiliated to Sant Gadge Baba Amravati University, Amravati
“Approved by the D.T.E., M.S. Mumbai”

Ph : +918669638081/82
Website- www.ssgmce.ac.in

Email: principal@ssgmce.ac.in
registrar@ssgmce.ac.in

S-2023-24-C-2N-T-2.xls [Compatibility Mode] - Excel (Product Activation Failed)

Roll_Number	Student_ID	First_Name	Middle_Name	Last_Name
1 307779	Ku. Aarti	Sanjay	Patil	
2 307694	Ku. Akanksha	Niwad	Kale	
3 308573	Ku. Akanksha	Pradip	Mathure	
4 307716	Ku. Akanksha	Santosh	Gurav	
5 307639	Ku. Apurva	Sachin	Kulkarni	
6 308548	Ku. Ashwini	Baliram	Mirge	
7 307761	Ku. Bhagyashri	Sumersing	Patil	
8 307917	Ku. Darshana	Sunil	Pagrut	
9 307877	Ku. Divya	Prashant	Dharme	
10 307731	Ku. Divya	Suresh	Manekar	
11 307773	Ku. Garima	Santosh	Agrawal	
12 307596	Ku. Gayatri	Sachin	Balode	
13 307659	Ku. Janvi	Dnyaneshwar	Wakde	
14 307954	Ku. Kalyani	Dinesh	Mandavgade	
15 307828	Ku. Kalyani	Ratan	Gadekar	
16 307791	Ku. Kiran	Sanjay	Kharode	
17 307813	Ku. Kirti	Shyamji	Dhumane	
18 307769	Ku. Mayuri	Dhnyaneshwar	Pathade	
19 307768	Ku. Nidhi	Manoj	Agrawal	
20 307801	Ku. Payal	Gautam	More	
21 307635	Ku. Priya	Sanjay	Kondane	
22 307698	Ku. Rutuja	Purushottam	Bansod	
23 307663	Ku. Rutuja	Rameshwar	Sawai	
24 307844	Ku. Sakshi	Kailas	Wagh	
25 307611	Ku. Samiksha	Prashant	Kulkarni	

Student Roll List Input interface

Shri Gajanan Shikshan Sanstha's
**SHRI SANT GAJANAN MAHARAJ COLLEGE OF
ENGINEERING**
**SHEGAON – 444203, DIST. BULDANA (MAHARASHTRA STATE),
INDIA**

“Recognized by A.I.C.T.E., New Delhi” Affiliated to Sant Gadge Baba Amravati University, Amravati
“Approved by the D.T.E., M.S. Mumbai”

Ph : +918669638081/82
Website- www.ssgmce.ac.in

Email: principal@ssgmce.ac.in
registrar@ssgmce.ac.in

Dashboard / Select Batch / Mark Discontinued Students

Welcome - Registrar
Message User Logout

Total Confirmed Student

Sr.No.	Batch	Total Students	Confirmed Students	Percentage
1	1R	69	69	100.00
2	2R	78	75	96.15
3	3R	75	75	100.00
4	4R	75	73	97.33
5	1N	71	71	100.00
6	2N	77	77	100.00
7	3N	75	70	93.33

Return

Activate Windows
Go to settings to activate Windows.

4:18 PM
29/02/2024

Confirmed Student List

Shri Gajanan Shikshan Sanstha's
**SHRI SANT GAJANAN MAHARAJ COLLEGE OF
ENGINEERING**
**SHEGAON – 444203, DIST. BULDANA (MAHARASHTRA STATE),
INDIA**

"Recognized by A.I.C.T.E., New Delhi" Affiliated to Sant Gadge Baba Amravati University, Amravati
"Approved by the D.T.E., M.S. Mumbai"

Ph : +918669638081/82
Website- www.ssgmce.ac.in

Email: principal@ssgmce.ac.in
registrar@ssgmce.ac.in

- Student ID : 307564
- Admission No : 307564
- Student Name : Soham Kalpak Pethe
- Current Class : 2U1
- Current R.No. : 71
- Is Confirmed : YES
- Transfer to Class : (Dropdown menu open showing options: Select Class, 2R, 2N, 2S, 2M, 2U2, MBA-II)

Buttons for 'Get Info', 'Submit', and 'Cancel' are visible. The Windows taskbar at the bottom shows the date and time as 4:19 PM on 29/02/2024.

Branch change

Shri Gajanan Shikshan Sanstha's
**SHRI SANT GAJANAN MAHARAJ COLLEGE OF
ENGINEERING**
**SHEGAON – 444203, DIST. BULDANA (MAHARASHTRA STATE),
INDIA**

“Recognized by A.I.C.T.E., New Delhi” Affiliated to Sant Gadge Baba Amravati University, Amravati
“Approved by the D.T.E., M.S. Mumbai”

Ph : +918669638081/82
Website- www.ssgmce.ac.in

Email: principal@ssgmce.ac.in
registrar@ssgmce.ac.in

Dashboard

Transfer Batch

Semester
2

List of Batches for Session 2023-24

Sr No	Batch	Select	Status
1	BE-R-S1-2023-I	<input type="checkbox"/>	Transf. to BE-R-S1-2023-I
2	BE-R-S1-2023-II	<input type="checkbox"/>	Transf. to BE-R-S1-2023-II
3	BE-R-S1-2023-III	<input type="checkbox"/>	Transf. to BE-R-S1-2023-III
4	BE-N-S1-2023-I	<input type="checkbox"/>	Transf. to BE-N-S1-2023-I
5	BE-N-S1-2023-II	<input type="checkbox"/>	Transf. to BE-N-S1-2023-II
6	BE-N-S1-2023-III	<input type="checkbox"/>	Transf. to BE-N-S1-2023-III
7	BE-S-S1-2023-I	<input type="checkbox"/>	Transf. to BE-S-S1-2023-I
8	BE-S-S1-2023-II	<input type="checkbox"/>	Transf. to BE-S-S1-2023-II
9	BE-S-S1-2023-III	<input type="checkbox"/>	Transf. to BE-S-S1-2023-III
10	BE-M-S1-2023-I	<input type="checkbox"/>	Transf. to BE-M-S1-2023-I
11	BE-M-S1-2023-II	<input type="checkbox"/>	Transf. to BE-M-S1-2023-II

Activate Windows
Go to Settings to activate Windows

Transfer Batch

Shri Gajanan Shikshan Sanstha's
**SHRI SANT GAJANAN MAHARAJ COLLEGE OF
ENGINEERING**
**SHEGAON – 444203, DIST. BULDANA (MAHARASHTRA STATE),
INDIA**

"Recognized by A.I.C.T.E., New Delhi" Affiliated to Sant Gadge Baba Amravati University, Amravati
"Approved by the D.T.E., M.S. Mumbai"

Ph : +918669638081/82
Website- www.ssgmce.ac.in

Email: principal@ssgmce.ac.in
registrar@ssgmce.ac.in

SiS

Not secure https://sis.ssgmce.ac.in/dev/public/dc/students/batch_input

BSNL DishTV SCN Controlling Area Da... BSNL Portal SBI LIC INDIA Bank of Maharashtra Airtel DTH PDF to Word Conve... Satellite Images 10 Best Applications...

Shri Gajanan Shikshan Sanstha's
Shri Sant Gajanan Maharaj College of Engineering

Welcome -

Dashboard / Select Batch / Mark Discontinued Students

Mark Discontinued Students for BE-S-S1-2023-II

Sr.No.	Student ID	Student Name	Photo	Select
1	307909	Aachal Santosh Masne		<input type="checkbox"/>
2	307644	APEKASH VILAS SARODE		<input type="checkbox"/>
3	307628	Ayushi Mohan Ghulaxe		<input type="checkbox"/>
4	307624	Divya parvarish Chandak		<input type="checkbox"/>
5	307887	Dnyaneshwari Gajanan Gawande		<input type="checkbox"/>
6	307842	Gauri Vitthal Nile		<input type="checkbox"/>
7	307535	JANHAVI RAVINDRA WANKHADE		<input type="checkbox"/>
8	308493	KHUSHI SUNIL MESHRAM		<input type="checkbox"/>
9	307812	Lavanva Raiu Gawade		<input type="checkbox"/>

Type here to search

35°C

Mark Discontinued Student

Shri Gajanan Shikshan Sanstha's
**SHRI SANT GAJANAN MAHARAJ COLLEGE OF
ENGINEERING**
**SHEGAON – 444203, DIST. BULDANA (MAHARASHTRA STATE),
INDIA**

"Recognized by A.I.C.T.E., New Delhi" Affiliated to Sant Gadge Baba Amravati University, Amravati
"Approved by the D.T.E., M.S. Mumbai"

Ph : +918669638081/82
Website- www.ssgmce.ac.in

Email.principal@ssgmce.ac.in
registrar@ssgmce.ac.in

SiS

Not secure <https://sis.ssgmce.ac.in/dev/public/user/registration/showStudentBranch/>

BSNL DishTV SCN Controlling Area Da... BSNL Portal SBI LIC INDIA Bank of Maharashtra Airtel DTH PDF to Word Conve... Satellite Images 10 Best Applications...

Shri Gajanan Shikshan Sanstha's
Shri Sant Gajanan Maharaj College of Engineering

Welcome -

Mark Left

ID	307303
Name	Anuja Lande
Course	BE
Branch	Electronics & Telecommunication Engg
Section	U2
Year	2023
Acad.Yr.	III

[Submit](#) [Return](#)

Activate Wi-Fi
Go to Settings

Type here to search

35°C

Mark Left Student

Shri Gajanan Shikshan Sanstha's
**SHRI SANT GAJANAN MAHARAJ COLLEGE OF
ENGINEERING**
**SHEGAON – 444203, DIST. BULDANA (MAHARASHTRA STATE),
INDIA**

“Recognized by A.I.C.T.E., New Delhi” Affiliated to Sant Gadge Baba Amravati University, Amravati
“Approved by the D.T.E., M.S. Mumbai”

Ph : +918669638081/82
Website- www.ssgmce.ac.in

Email: principal@ssgmce.ac.in
registrar@ssgmce.ac.in

Screenshot of the Student Fees Status page on the SIS (Student Information System) portal.

Browser: Not secure | https://sis.ssgmce.ac.in/dev/public/student_fees

Shri Gajanan Shikshan Sanstha's
Shri Sant Gajanan Maharaj College of Engineering

Welcome - Registrar | Message | User | Logout

Dashboard

Check Student Fees Status

Student ID: [Get data](#)

Student Name : Atharva Harsulkar Admission Year : 2021 Seat Type : CAP Admission Category : EBC Student Category : Open (General) Class : 3N Admission Status : Confirmed ☒

Fees Outstanding

YEAR	STUDENT.	SCHOLARSHIP
I	-1000.00	-0.50
II	0.00	-0.50
III	0.00	53238.00
IV		

Fees Status

Amount	Fees	FeeType
25000.00	Paid	2 nd HOSTEL FEES
120300.50	Paid	2 nd YEAR FEES
120300.00	To Pay	2 nd YEAR FEES
25000.00	Paid	3 rd HOSTEL FEES
67062.00	Paid	3 rd YEAR FEES
120300.00	To Pay	3 rd YEAR FEES

Fees Details

Amount	Receipt No	Fees	T-Date	Details
67062.00	1400004040	Paid	2023-07-21	320292715368

Activate Windows | [Return](#)
Go to Settings to activate Windows.

Windows Taskbar: 35°C | 4:24 PM | 29/02/2024

Student Fees Status

Shri Gajanan Shikshan Sanstha's
**SHRI SANT GAJANAN MAHARAJ COLLEGE OF
ENGINEERING**
**SHEGAON – 444203, DIST. BULDANA (MAHARASHTRA STATE),
INDIA**

"Recognized by A.I.C.T.E., New Delhi" Affiliated to Sant Gadge Baba Amravati University, Amravati
"Approved by the D.T.E., M.S. Mumbai"

Ph : +918669638081/82
Website- www.ssgmce.ac.in

Email: principal@ssgmce.ac.in
registrar@ssgmce.ac.in

Screenshot of the Shri Sant Gajanan Maharaj College of Engineering website showing the Application Form interface.

Dashboard

Applications

SrNo	S_ID	Student Name	Class	App Date	App Type	Status	Application	Marksheet	Remark
1	305892	Bhushan Nemade	3U1	2021-10-14	PP	Under	Click here	Click here	
2	306744	Nikhil Babhulkar	2R	2021-10-21	PP	Under	Click here	Click here	
3	306730	Abhishek Gawali	2R	2021-10-21	PP	Under	Click here	Click here	
4	304826	Karan Mali	4U1	2021-11-16	PP	Under	Click here	Click here	
5	307463	Prathamesh Mahalle	3N	2023-07-27	PP	Under	Click here	Click here	

[Submit](#) [Cancel](#)

Activate Windows
Go to Settings to activate Windows.

Application Form

Shri Gajanan Shikshan Sanstha's
**SHRI SANT GAJANAN MAHARAJ COLLEGE OF
ENGINEERING**
**SHEGAON – 444203, DIST. BULDANA (MAHARASHTRA STATE),
INDIA**

“Recognized by A.I.C.T.E., New Delhi” Affiliated to Sant Gadge Baba Amravati University, Amravati
“Approved by the D.T.E., M.S. Mumbai”

Ph : +918669638081/82
Website- www.ssgmce.ac.in

Email: principal@ssgmce.ac.in
registrar@ssgmce.ac.in

Applications Status

☐ Approved ☐ Rejected ☐ Resubmit ☒ Under Process

Application Type :- PP : Part Payment BC : Branch Change

Get Data Cancel

SrNo	S_ID	Student Name	Class	App Date	App Type	Status	Application	Marksheet	Remark
1	307463	Prathamesh Mahalle	3N	2023-07-27	PP	Under Process	Click here	Click here	

Application Status

Shri Gajanan Shikshan Sanstha's
**SHRI SANT GAJANAN MAHARAJ COLLEGE OF
ENGINEERING**
**SHEGAON – 444203, DIST. BULDANA (MAHARASHTRA STATE),
INDIA**

“Recognized by A.I.C.T.E., New Delhi” Affiliated to Sant Gadge Baba Amravati University, Amravati
“Approved by the D.T.E., M.S. Mumbai”

Ph : +918669638081/82
Website- www.ssgmce.ac.in

Email: principal@ssgmce.ac.in
registrar@ssgmce.ac.in

Approve Student List.xls [Compatibility Mode] - Excel (Product Activation Failed)

Student_ID	Student_Name	Approve_Date	Class	Application_Type
306790	Ku. Sakshi Ganesh Awchar	2021-09-27	2S	Branch Change
306746	Ku. Janvi Dipaksingh Rajput	2021-09-27	2S	Branch Change
306708	Lokesh Sanjay Raut	2021-09-27	2S	Branch Change
306423	Jatin Mahadeo Ghage	2021-09-27	2S	Branch Change
306635	Aditya Sushil Kamble	2021-09-27	2M	Branch Change
306751	Kamlesh Santosh Govekar	2021-09-27	2M	Branch Change
306421	Ku. Janhavi Prashant Khirodkar	2021-09-27	2U1	Branch Change
306661	Ku. Mrunali Avinash Darokar	2021-09-27	2U1	Branch Change
306699	Atharv Ravindra Bokade	2021-09-27	2U1	Branch Change
306854	Ku. Kirti Arun Raut	2021-09-27	2U2	Branch Change

Student Application requests

Shri Gajanan Shikshan Sanstha's
SHRI SANT GAJANAN MAHARAJ COLLEGE OF
ENGINEERING
SHEGAON – 444203, DIST. BULDANA (MAHARASHTRA STATE),
INDIA

“Recognized by A.I.C.T.E., New Delhi” Affiliated to Sant Gadge Baba Amravati University, Amravati
“Approved by the D.T.E., M.S. Mumbai”

Ph : +918669638081/82
Website- www.ssgmce.ac.in

Email.principal@ssgmce.ac.in
registrar@ssgmce.ac.in

4M-2023-24-Outstanding Report.xls (Compatibility Mode) - Excel (Product Activation Failed)

Roll_No	Student_Id	Student_Name	Admission_Status	Admission_Year	Seat_Type	Admission_Category	Student_Category	need_to_pay_1st	student_paid_1st	scholarship_1st	scho_paid_by_goi_1st	stud_outstanding_1st	scho_outstanding_1st	total_fee_paid_1st	to_g
1	306912	Ku. Aakanksha Narwade	Confirmed	2020	Against CAP	50%	SC	67062	69062.00	53238	0.00	-2000.00	53238.00	69062.00	680
2	307158	Ku. Ashwini Kalaskar	Confirmed	2021	CAP	OBC	OBC	0	0.00	0	0.00	0.00	0.00	0.00	0.00
3	307292	Ku. Janhavi Adhe	Confirmed	2021	CAP	SBC	SBC	0	0.00	0	0.00	0.00	0.00	0.00	0.00
4	306840	Ku. Kiran Bobade	Confirmed	2020	CAP	OBC	OBC	67062	69062.00	53238	53238.50	-2000.00	0.00	122300.50	121
5	306695	Ku. Nikita Tikar	Confirmed	2020	AI-CAP	OBC	OBC	67062	68062.00	53238	50938.00	-1000.00	0.00	119000.00	121
6	307146	Ku. Pragati Tayade	Confirmed	2021	CAP	SC	SC	0	0.00	0	0.00	0.00	0.00	0.00	0.00
7	307291	Ku. Pranjali Karale	Confirmed	2021	CAP	EBC	Open (General)	0	0.00	0	0.00	0.00	0.00	0.00	0.00
8	307145	Ku. Shraddha Dube	Confirmed	2021	CAP	FWs	Open (General)	67062	0.00	53238	26619.25	67062.00	26618.75	26619.25	0.00
9	306677	Ku. Shubhangi Nimboikar	Confirmed	2020	AI-CAP	SC	SC	300	1300.00	120000	120000.00	-1000.00	0.00	121300.00	121
10	306566	Ku. Sneha Gujar	Confirmed	2020	CAP	Over Income	OBC	120300	121300.00	0	0.00	-1000.00	0.00	121300.00	121
11	306813	Ku. Tanvi Waghmare	Confirmed	2020	CAP	TFWS	OBC	13823	14823.00	0	0.00	-1000.00	0.00	14823.00	148
12	306449	Aditya Gite	Confirmed	2020	Institute Le	Open (General)	OBC	120300	121300.00	0	0.00	-1000.00	0.00	121300.00	121
13	307286	Aditya Barabde	Confirmed	2021	CAP	OBC	OBC	0	0.00	0	0.00	0.00	0.00	0.00	0.00
14	306635	Aditya Kamble	Confirmed	2020	CAP	SC	SC	300	1300.00	120000	120000.00	-1000.00	0.00	121300.00	121
15	306635	Aditya Kamble	Confirmed	2020	CAP	SC	SC	300	1300.00	120000	120000.00	-1000.00	0.00	121300.00	121
16	307512	Amar Lahane	Confirmed	2021	Against CAP	Open (General)	OBC	0	0.00	0	0.00	0.00	0.00	0.00	0.00
17	307331	Amitkumar Dongre	Confirmed	2021	CAP	SC	SC	300	0.00	120000	48000.00	300.00	72000.00	48000.00	0.00
18	306824	Aniket Palaspagar	Confirmed	2020	CAP	SC	SC	300	1300.00	120000	117700.00	-1000.00	0.00	119000.00	121
19	306742	Ankush Gawande	Confirmed	2020	CAP	OBC	OBC	67062	68062.00	53238	53238.50	-1000.00	-0.50	121300.50	121
20	307264	Ashutosh Ghotli	Confirmed	2021	CAP	OBC	OBC	0	0.00	0	0.00	0.00	0.00	0.00	0.00
21	306539	Atharva Kute	Confirmed	2020	CAP	TFWS	OBC	13823	14823.00	0	0.00	-1000.00	0.00	14823.00	148
22	307269	Atul Gavhale	Confirmed	2021	CAP	NT	NT	0	0.00	0	0.00	0.00	0.00	0.00	0.00
23	307147	Bhushan Jadhao	Confirmed	2021	CAP	VJ-DT	VJ-DT	0	0.00	0	0.00	0.00	0.00	0.00	0.00
24	306524	Darshan Saroya	Confirmed	2020	Institute Le	Open (General)	OBC	120300	121300.00	0	0.00	-1000.00	0.00	121300.00	121
25	306476	Deep Goje	Confirmed	2020	Institute Le	Open (General)	OBC	120300	126300.00	0	0.00	-6000.00	0.00	126300.00	121
26	307272	Devang Lahuikar	Confirmed	2021	CAP	OBC	OBC	0	0.00	0	0.00	0.00	0.00	0.00	0.00
27	306776	Dnyaneshwar Sable	Confirmed	2020	AI-CAP	OBC	OBC	67062	68062.00	53238	79857.75	-1000.00	-26619.75	147919.75	121
28	307132	Gajanan Dindokar	Confirmed	2021	CAP	OBC	OBC	0	0.00	0	0.00	0.00	0.00	0.00	0.00
29	307278	Gaurang Ubale	Confirmed	2021	CAP	NT	NT	13823	0.00	106477	106477.00	13823.00	0.00	106477.00	0.00
30	3116690	Gaurav Naik	Confirmed	2020	CAP	SC	SC	300	3600.00	120000	117700.00	-3300.00	2300.00	121300.00	121
31	307293	Gaurav Chembhare	Confirmed	2021	CAP	OBC	OBC	0	0.00	0	0.00	0.00	0.00	0.00	0.00

Outstanding Report

Shri Gajanan Shikshan Sanstha's
**SHRI SANT GAJANAN MAHARAJ COLLEGE OF
ENGINEERING**
**SHEGAON – 444203, DIST. BULDANA (MAHARASHTRA STATE),
INDIA**

"Recognized by A.I.C.T.E., New Delhi" Affiliated to Sant Gadge Baba Amravati University, Amravati
"Approved by the D.T.E., M.S. Mumbai"

Ph : +918669638081/82
Website- www.ssgmce.ac.in

Email: principal@ssgmce.ac.in
registrar@ssgmce.ac.in

Shri Gajanan Shikshan Sanstha's
Shri Sant Gajanan Maharaj College of Engineering

Welcome - Dean Academic
Message User Logout

Dashboard Admission Teaching Load Timetable Leave Applications Administration Report Mark Processing Attendance Processing

- List of students, Not registered for any free elective subject [Click Here](#)
- List of teacher's who have not created course exit survey form [Click Here](#)

Activate Windows
Go to Settings to activate Windows.

Dean Academic Dashboard

Shri Gajanan Shikshan Sanstha's
**SHRI SANT GAJANAN MAHARAJ COLLEGE OF
ENGINEERING**
**SHEGAON – 444203, DIST. BULDANA (MAHARASHTRA STATE),
INDIA**

“Recognized by A.I.C.T.E., New Delhi” Affiliated to Sant Gadge Baba Amravati University, Amravati
“Approved by the D.T.E., M.S. Mumbai”

Ph : +918669638081/82
Website- www.ssgmce.ac.in

Email: principal@ssgmce.ac.in
registrar@ssgmce.ac.in

Dashboard

Edit Teaching Load...

Class : 4M

Sem : Spring

Is Practical: ☐

[Get Data](#)

Subject Code	Subject Name	Elective Subject	Teacher
8ME01	ORT		KAILAS R. DUDHE
8ME02	ICE		KIRAN V. CHANDAN
8ME03	PE_III	PPC	JAVED G. KHAN
8ME03	PE_III	AI	CHINMAY V. PATIL
8ME04	PE_IV	RIA	NILESH H. KHANDARE

[Update](#) [Download PDF](#) [Cancel](#)

Teaching Load Allocation

Shri Gajanan Shikshan Sanstha's
**SHRI SANT GAJANAN MAHARAJ COLLEGE OF
ENGINEERING**
**SHEGAON – 444203, DIST. BULDANA (MAHARASHTRA STATE),
INDIA**

"Recognized by A.I.C.T.E., New Delhi" Affiliated to Sant Gadge Baba Amravati University, Amravati
"Approved by the D.T.E., M.S. Mumbai"

Ph : +918669638081/82
Website- www.ssgmce.ac.in

Email: principal@ssgmce.ac.in
registrar@ssgmce.ac.in

Update Timetable...

Class : 3U1
Sem : Spring
WeekDay : Mon

Get Data

SrNo	Subject Name	Week Day	Class Time
1	PE_II - 6ETC03	Mon	11:00:00
2	CA - 6ETC02	Mon	12:00:00
3	EE - 6ETC05	Mon	01:15:00
4	CN - 6ETC01	Mon	02:15:00
5	VACANT	Mon	03:45:00

Update Cancel

Create/Update Timetable

Shri Gajanan Shikshan Sanstha's
**SHRI SANT GAJANAN MAHARAJ COLLEGE OF
ENGINEERING**
**SHEGAON – 444203, DIST. BULDANA (MAHARASHTRA STATE),
INDIA**

“Recognized by A.I.C.T.E., New Delhi” Affiliated to Sant Gadge Baba Amravati University, Amravati
“Approved by the D.T.E., M.S. Mumbai”

Ph : +918669638081/82
Website- www.ssgmce.ac.in

Email: principal@ssgmce.ac.in
registrar@ssgmce.ac.in

HC-Timetable-2023-24-AUTUMN.xls [Compatibility Mode] - Excel (Product Activation Failed)

FILE HOME INSERT PAGE LAYOUT FORMULAS DATA REVIEW VIEW DEVELOPER Bulk SMS Sender

Clipboard Font Alignment Number Styles Cells Editing

Microsoft account

Timetable For : 4U2

	A	B	C	D	E	F	G	H	I	J	K	L	M	N	O	P	Q
1	All Class Timetables (SESSION :2023-24, SEMESTER : SPRING)																
2																	
3																	
4																	
5																	
6	Timetable For : 2R																
7	DAY'S \ TIME	11:00:00	12:00:00	01:00:00	01:15:00	02:15:00	03:15:00	03:45:00	04:45:00								
8	MONDAY	DCN (K.P.S)	TOC (N.M.K)	RECESS	-----	-----	RECESS	AI (C.M.M)	ENVS (A.S.A)								
9	TUESDAY	M_ALP (P.V.D)	DCN (K.P.S)	RECESS	TOC (N.M.K)	AI (C.M.M)	RECESS	OS (P.K.B)	ENVS (A.S.A)								
10	WEDNESDAY	M_ALP (P.V.D)	AI (C.M.M)	RECESS	-----	-----	RECESS	OS (P.K.B)	TOC (N.M.K)								
11	THURSDAY	M_ALP (P.V.D)	AI (C.M.M)	RECESS	-----	-----	RECESS	OS (P.K.B)	DCN (K.P.S)								
12	FRIDAY	DCN (K.P.S)	TOC (N.M.K)	RECESS	-----	-----	RECESS	M_ALP (P.V.D)	OS (P.K.B)								
13	DAY'S \ TIME	08:30:00	09:30:00	10:15:00	10:45:00	11:45:00											
14	SATURDAY																
15																	
16	Timetable For : 3R																
17																	
18	DAY'S \ TIME	11:00:00	12:00:00	01:00:00	01:15:00	02:15:00	03:15:00	03:45:00	04:45:00								
19	MONDAY	DAA (C.M.M)	SE (R.A.Z)	RECESS	-----	-----	RECESS	-----	-----								
20	TUESDAY	PE_II	DAA (C.M.M)	RECESS	SP_G (S.B.P)	OE_II	RECESS	-----	-----								
21	WEDNESDAY	PE_II	SP_G (S.B.P)	RECESS	DAA (C.M.M)	OE_II	RECESS	-----	-----								
22	THURSDAY	PE_II	SP_G (S.B.P)	RECESS	SE (R.A.Z)	OE_II	RECESS	-----	-----								
23	FRIDAY	SE (R.A.Z)	DAA (C.M.M)	RECESS	-----	-----	RECESS	-----	-----								
24	DAY'S \ TIME	08:30:00	09:30:00	10:15:00	10:45:00	11:45:00											
25	SATURDAY																
26																	
27	Timetable For : 4R																
28																	
29	DAY'S \ TIME	11:00:00	12:00:00	01:00:00	01:15:00	02:15:00	03:15:00	03:45:00	04:45:00								
30	MONDAY	PE_V	PEM (P.K.B)	RECESS	PE_VI	OOAD (J.M.P)	RECESS	-----	-----								

Activate Windows
Go to Settings to activate Windows

Sheetname

READY SCROLL LOCK

Type here to search

SEN... 1:07 PM 01/03/2024

Timetable Report

Shri Gajanan Shikshan Sanstha's
**SHRI SANT GAJANAN MAHARAJ COLLEGE OF
ENGINEERING**
**SHEGAON – 444203, DIST. BULDANA (MAHARASHTRA STATE),
INDIA**

“Recognized by A.I.C.T.E., New Delhi” Affiliated to Sant Gadge Baba Amravati University, Amravati
“Approved by the D.T.E., M.S. Mumbai”

Ph : +918669638081/82
Website- www.ssgmce.ac.in

Email: principal@ssgmce.ac.in
registrar@ssgmce.ac.in

Screenshot of the Shri Sant Gajanan Maharaj College of Engineering website showing the Elective Students Roll List for Teacher.

Dashboard

Elective Students Roll List

Sem : Spring
Teacher : GANESH WAHILE 3M
Get Students

Admission No.	Student Name	R No.
307472	KU. ADITI SHARADRAO DEOGHARE	1
307861	KU. BHAVANA SHAMRAO SAWLE	2
307865	KU. JAYASHRI GAJANAN SHELKE	4
306934	KU. PRAGATI PRAKASH KALTARI	6
307115	KU. SWAMINI DILIP PATIL	15
308033	AJAY RAMESH KALPANDE	18
307476	AMOL KISHOR KULAT	21

Download PDF Download Excel Cancel

Activate Windows
Go to Settings to activate Windows.

Type here to search

Nift... 1:11 PM 01/03/2024

Elective Subject Roll List for Teacher

Shri Gajanan Shikshan Sanstha's
**SHRI SANT GAJANAN MAHARAJ COLLEGE OF
ENGINEERING**
**SHEGAON – 444203, DIST. BULDANA (MAHARASHTRA STATE),
INDIA**

“Recognized by A.I.C.T.E., New Delhi” Affiliated to Sant Gadge Baba Amravati University, Amravati
“Approved by the D.T.E., M.S. Mumbai”

Ph : +918669638081/82
Website- www.ssgmce.ac.in

Email: principal@ssgmce.ac.in
registrar@ssgmce.ac.in

Elective_Student_Roll_List_For_NES.pdf

SHRI SANT GAJANAN MAHARAJ COLLEGE OF ENGINEERING, SHEGAON
Student Elective Roll List

Class Name : 3M Session : 2023-24 Semester : Spring
Subject Name : NES Teacher Name: GANESH WAHILE

Total Students : 31

Roll No.	Admission No.	Student Name	Student Class
1	307472	KU. ADITI SHARADRAO DEOGHARE	3M
2	307861	KU. BHAVANA SHAMRAO SAWLE	3M
4	307865	KU. JAYASHRI GAJANAN SHELKE	3M
6	306934	KU. PRAGATI PRAKASH KALTARI	3M
15	307115	KU. SWAMINI DILIP PATIL	3M
18	308033	AJAY RAMESH KALPANDE	3M
21	307476	AMOL KISHOR KULAT	3M
28	307420	CHETAN GAJENDRA KAWAL	3M
33	307454	GOPAL VIJAY PATIL	3M
34	307156	HARSHAL NAGNATH BHOJE	3M
35	307245	JAY SANJAY THAKARE	3M
37	307041	KUNAL GANESH PAWAR	3M
39	307897	MANOJ GOVIND CHAVHAN	3M
43	307197	NISHANT VISHWAMBHAR MORE	3M
44	307475	NIVRUTTI SUDHAKAR SAMBARE	3M
45	307451	OM ANANTA KOKATE	3M
47	308008	OM JAGDISH DESHMUKH	3M
48	307374	PRASAD RAVINDRA WANKAR	3M
49	307511	PRASANNA GOPAL METKAR	3M
50	307171	PRATHMESH MAHADU EKHE	3M

Activate Windows
Go to Settings to activate Windows.

Elective Subject Roll List for Teacher (PDF)

Shri Gajanan Shikshan Sanstha's
**SHRI SANT GAJANAN MAHARAJ COLLEGE OF
ENGINEERING**
**SHEGAON – 444203, DIST. BULDANA (MAHARASHTRA STATE),
INDIA**

“Recognized by A.I.C.T.E., New Delhi” Affiliated to Sant Gadge Baba Amravati University, Amravati
“Approved by the D.T.E., M.S. Mumbai”

Ph : +918669638081/82
Website- www.ssgmce.ac.in

Email: principal@ssgmce.ac.in
registrar@ssgmce.ac.in

S.No	Class	Elective Subject	Total Count
1	3R	PE-BDA	28
2	3R	PE-CRYPTO	47
3	3R	CE-WC	73
4	4R	PE-AL_JI	33
5	4R	PE-SSS	44
6	4R	PE-DLT	77
7	1N	CE-PLM	1

Elective Subject	Student Count
PE-BDA	28
PE-CRYPTO	47
CE-WC	73
PE-AL_JI	33
PE-SSS	44
PE-DLT	77
CE-PLM	1
PE-BDA	28
PE-CRYPTO	47
CE-WC	73
PE-AL_JI	33
PE-SSS	44
PE-DLT	77
CE-PLM	1
PE-BDA	28
PE-CRYPTO	47
CE-WC	73
PE-AL_JI	33
PE-SSS	44
PE-DLT	77
CE-PLM	1
PE-BDA	28
PE-CRYPTO	47
CE-WC	73
PE-AL_JI	33
PE-SSS	44
PE-DLT	77
CE-PLM	1

Elective Subject Registration Count (Subject wise)

Shri Gajanan Shikshan Sanstha's
**SHRI SANT GAJANAN MAHARAJ COLLEGE OF
ENGINEERING**
**SHEGAON – 444203, DIST. BULDANA (MAHARASHTRA STATE),
INDIA**

“Recognized by A.I.C.T.E., New Delhi” Affiliated to Sant Gadge Baba Amravati University, Amravati
“Approved by the D.T.E., M.S. Mumbai”

Ph : +918669638081/82
Website- www.ssgmce.ac.in

Email: principal@ssgmce.ac.in
registrar@ssgmce.ac.in

List-of-students,Not-registered-for-any-free-elective.xls [Compatibility Mode] - Excel (Product Activation Failed)

Roll Number	Admission No.	Student Name	Class
71 307056		Sankalp Sanjay Jumale	3R
27 307034		Ku. Shruti Ashok Chatarkar	3R
32 307098		Ku. Vaishnavi Gajanan Bhatkar	3S
76 307250		Vedant Anil Nandekar	3S
32 307420		Chetan Gajendra Kawal	3M
11 307262		Ku. Sakshi Ganesh Tayade	3M
31 307177		Chetan Gajanan Matre	3M
16 307115		Ku. Swamini Dilip Patil	3M
37 307085		Gautam Devdatta Phadnis	3M
52 307390		Avishkar Rajaram Borkar	3U1
37 307229		Ku. Vaishnavi Prabhakar Shejole	3U2

List of students, not registered for any Open elective subject

Shri Gajanan Shikshan Sanstha's
**SHRI SANT GAJANAN MAHARAJ COLLEGE OF
ENGINEERING**
**SHEGAON – 444203, DIST. BULDANA (MAHARASHTRA STATE),
INDIA**

“Recognized by A.I.C.T.E., New Delhi” Affiliated to Sant Gadge Baba Amravati University, Amravati
“Approved by the D.T.E., M.S. Mumbai”

Ph : +918669638081/82
Website- www.ssgmce.ac.in

Email: principal@ssgmce.ac.in
registrar@ssgmce.ac.in

Dashboard

Academic Audit Reports...

Class : 4N
Sem : Autumn
Subject : Shaila Khandare

Get Audit Report Return

Sr.No.	Audit Particulars	Particulars Value
1	No Of Lectures Scheduled	29
2	No Of Lecture Plan Prepared	0
3	No Of Lecture Delivered In Clock Hour	26
4	% Of Syllabus Covered	80
5	Topic Covered Beyond Syllabus	1
6	% Average Attendance	15.06
7	No Of Students Having Attendance Less Than 80%	76

Activate Windows
Go to Settings to activate Windows.

33°C 1:18 PM 01/03/2024

Academic Audit Report (Teacher Wise)

Shri Gajanan Shikshan Sanstha's
**SHRI SANT GAJANAN MAHARAJ COLLEGE OF
ENGINEERING**
**SHEGAON – 444203, DIST. BULDANA (MAHARASHTRA STATE),
INDIA**

“Recognized by A.I.C.T.E., New Delhi” Affiliated to Sant Gadge Baba Amravati University, Amravati
“Approved by the D.T.E., M.S. Mumbai”

Ph : +918669638081/82
Website- www.ssgmce.ac.in

Email: principal@ssgmce.ac.in
registrar@ssgmce.ac.in

SiS

Not secure <https://sis.ssgmce.ac.in/dev/public/attendance/register111>

BSNL DishTV BSNL Controlling Area Da... BSNL Portal SBI LIC INDIA Bank of Maharashtra Airtel DTH PDF to Word Conve... Satellite Images 10 Best Applications...

Date Field Nomenclature

First : day
Second : date
Third : regular/extrae
Fourth : Occurrences
_ : Separator

Attendance Report For BE-S-S1-2023-III_Autumn For the Month OCT

r_no	studentid	name	d_3_r_1	d_5_e_1	d_6_r_1	d_8_e_1	d_9_r_1	d_10_r_1	d_11_r_1	d_12_e_1	d_13_r_1	d_18_r_1	AB	P
72	304302	Swetal Andraskar	A	A	A	A	A	A	A	A	A	--	9	0
72	304302	Swetal Andraskar	A	A	A	A	A	A	A	A	A	--	9	0
1	306932	Aditi Barde	P	P	P	P	P	P	P	P	P	P	0	10
2	307097	Amruta Patil	A	P	P	A	P	P	P	P	A	P	3	7
3	307343	Ankita Bharambe	P	P	P	P	P	P	P	P	P	P	0	10
4	307193	Anuksha Pande	P	P	P	P	A	A	A	P	P	P	3	7
5	307431	Anuradha Iikhedde	P	A	P	A	A	A	A	A	A	A	8	2
6	307241	Aysha Jadhav	P	P	P	P	P	P	P	P	P	P	0	10
7	307198	Dipika Sawale	P	A	P	A	A	A	A	A	A	A	8	2
8	306973	Gauri Raut	P	P	P	A	P	P	P	P	P	P	1	9
10	307021	Jayashri Shetye	A	A	A	A	A	A	A	A	A	A	10	0
11	307234	Kanchan Koyakade	P	P	A	A	P	P	P	P	A	A	4	6
13	307065	Mrunal Onkar	P	P	P	A	P	A	A	A	P	P	4	6
14	307180	Pooja Ingale	P	P	P	P	P	P	P	P	P	P	0	10
15	307369	Pomima Lohakare	P	P	P	P	P	P	P	P	P	P	0	10
16	307328	Pranali Asolkar	P	P	P	P	P	P	P	P	P	P	0	10
17	307058	Pratiksha Ingale	P	P	P	P	P	P	P	P	P	P	0	10
18	307473	Prerna Wankhade	P	P	P	P	P	A	A	P	P	P	2	8

Activate Windows
Go to Settings to activate Windows.

Type here to search

Nift... 2:38 PM 01/03/2024

Monthwise Attendance Report

Shri Gajanan Shikshan Sanstha's
**SHRI SANT GAJANAN MAHARAJ COLLEGE OF
ENGINEERING**
**SHEGAON – 444203, DIST. BULDANA (MAHARASHTRA STATE),
INDIA**

“Recognized by A.I.C.T.E., New Delhi” Affiliated to Sant Gadge Baba Amravati University, Amravati
“Approved by the D.T.E., M.S. Mumbai”

Ph : +918669638081/82
Website- www.ssgmce.ac.in

Email: principal@ssgmce.ac.in
registrar@ssgmce.ac.in

Information Technology-Session-2019-20 Autumn.xls [Compatibility Mode] - Excel (Product Activation Failed)															
Subject Teacher															
ACADEMIC AUDIT															
Session 2023-24 (Autumn Semester)															
Information Technology															
Semester	(2N) III	(2N) III	(2N) III	(2N) III	(2N) III	(3N) V	(3N) V	(3N) V	(3N) V	(3N) V	(4N) VII	(4N) VII	(4N) VII	(4N) VII	(4N) VII
Subjects	M_III	PM	DS	EDC	ALP	OS	DIC	CAO	C_SKILLS	EAM[Elect	DSP	OOAD	WT	RTES	DDBMS[Elect
Subject Code	3IT01	3IT02	3IT03	3IT04	3IT05	5IT01	5IT02	5IT03	5IT04	5FEEPO5	7IT01	7IT02	7IT03	7IT04	7IT05
Subject Teacher	(NST)	(PVK)	(SDP)	(FIK)	(AGS)	(AAD)	(AGS)	(FIK)	(SVB)	(VSK)	(AKS)	(ASM)	(SSM)	(SDP)	(KIS)
No Of Lectures Scheduled	59	49	61	55	47	51	51	45	24	31	47	40	44	39	41
No Of Lecture Plan Prepared	48	48	59	50	31	41	48	48	19	14	50	67	37	59	36
No Of Lecture Delivered In Clock Hour	38	47	56	48	39	42	42	35	19	22	44	39	36	36	37
% Of Syllabus Covered	80	96.67	75	91.67	91.66	4.8	86.67	83.33	90	66.66	100	100	91.66	90	81.81
Topic Covered Beyond Syllabus	applicatio	Various C	2	--	0	0	0	--	Nil	1	Introduct	EA Tool D	0	2	0
% Average Attendance	59.27	74.33	65.82	62.58	61.81	55.11	56.73	50.90	55.66	27.10	54.82	57.87	44.65	51.13	49.18
No Of Students Having Attendance Less Than 80%	58	39	51	55	65	74	74	74	72	19	66	63	68	67	66
No Of Experiments Scheduled	0	9	NA	08	NA	08	11	NA	10	0	8	NA	10	9	0
No Of Experiments Conducted	0	9	NA	08	NA	08	11	NA	10	0	8	NA	8	9	0
No Of New Experiments Added & Conducted	0	2	NA	02	NA	01	1	NA	Nil	0	1	NA	1	1	0
No Of Practical Session Engaged	0	9	NA	09	NA	11	11	NA	10	0	8	NA	5	7	0
Are The Equipment/Machine/Software calibrated/Upgraded ? (Yes/No)	1	1	1	1	1	1	1	2	1	1	1	1	1	1	0
Teacher Evaluation Components Identified From List Provided	1,2,5	3,4	5,7	02,03,06	2,5	2,4,7	2,5	02,05,06	2,5	7,9	4&5	5,6 Open	6	5,7	5,7
CT-1 Marks	11.81	16.51	16.46	12.19	17.14	16.04	18.85	16.66	14.15	17.10	15.32	10.80	16.89	14.10	11.11
CT-2 Marks	13.87	14.29	18.08	15.56	16.95	16.77	15.06	14.28	16.73	12.70	13.82	11.88	19.68	16.60	13.98
TEC Marks	22.09	22.94	19.71	21.92	20.88	20.99	18.62	20.08	18.85	18.74	20.11	18.68	19.92	21.28	20.30

Academic Audit Report (Branch wise)

Shri Gajanan Shikshan Sanstha's
**SHRI SANT GAJANAN MAHARAJ COLLEGE OF
ENGINEERING**
**SHEGAON – 444203, DIST. BULDANA (MAHARASHTRA STATE),
INDIA**

"Recognized by A.I.C.T.E., New Delhi" Affiliated to Sant Gadge Baba Amravati University, Amravati
"Approved by the D.T.E., M.S. Mumbai"

Ph : +918669638081/82
Website- www.ssgmce.ac.in

Email.principal@ssgmce.ac.in
registrar@ssgmce.ac.in

- Description :** A text input field with the placeholder "Enter Description".
- Change Grace Period** section:
 - Current Grace Period :** A dropdown menu showing "35 Days".
 - New Grace Period :** A dropdown menu.
- Submit** and **Return** buttons.

The page also includes a header with the college logo and name, a user welcome message "Welcome - Dean Academic", and a footer with a search bar and system tray icons.

Set Attendance submission Grace Period

Shri Gajanan Shikshan Sanstha's
**SHRI SANT GAJANAN MAHARAJ COLLEGE OF
ENGINEERING**
**SHEGAON – 444203, DIST. BULDANA (MAHARASHTRA STATE),
INDIA**

“Recognized by A.I.C.T.E., New Delhi” Affiliated to Sant Gadge Baba Amravati University, Amravati
“Approved by the D.T.E., M.S. Mumbai”

Ph : +918669638081/82
Website- www.ssgmce.ac.in

Email.principal@ssgmce.ac.in
registrar@ssgmce.ac.in

Incentive Marks	
Class :	2R
Semester :	Spring
Student Id :	
Incentive Type :	Sports
Incentive Marks :	1

At the bottom right of the form are two buttons: "Submit" (green) and "Return" (blue). The Windows taskbar at the bottom shows the date and time as 1:11 PM on 27/02/2024.

Award of Incentive Marks

Shri Gajanan Shikshan Sanstha's
**SHRI SANT GAJANAN MAHARAJ COLLEGE OF
ENGINEERING**
**SHEGAON – 444203, DIST. BULDANA (MAHARASHTRA STATE),
INDIA**

"Recognized by A.I.C.T.E., New Delhi" Affiliated to Sant Gadge Baba Amravati University, Amravati
"Approved by the D.T.E., M.S. Mumbai"

Ph : +918669638081/82
Website- www.ssgmce.ac.in

Email: principal@ssgmce.ac.in
registrar@ssgmce.ac.in

Screenshot of the Student Clearance portal interface:

Browser: Not secure https://sis.ssgmce.ac.in/dev/public/student_view

Header: Shri Gajanan Shikshan Sanstha's Shri Sant Gajanan Maharaj College of Engineering

Welcome - Shruti Darshan Tarale

Dashboard / OFFICE

Submit photocopies of 5th, 6th and 7th semester and EVS certificate along with the print of clearance form in Admin Office.

CLEARANCE

SIS ID : 307584
Student Name : Shruti Darshan Tarale
Branch: Computer Science & Engg

Department	Fine	Caution Money	Stationary/WH	Remarks	Status
Library	0.00	0.00	Clear	due paid 100/-	Clear
TPO	0.00	0.00	Clear		Clear
Hostel	0.00	0.00	Clear		Clear
Registrar	0.00	0.00	Clear		Due
Scholarship	0.00	0.00	Clear		Clear

Download Return

Activate Windows
Go to Settings to activate Windows.

12:01 PM
27/02/2024

Student Clearance

Shri Gajanan Shikshan Sanstha's
**SHRI SANT GAJANAN MAHARAJ COLLEGE OF
ENGINEERING**
**SHEGAON – 444203, DIST. BULDANA (MAHARASHTRA STATE),
INDIA**

“Recognized by A.I.C.T.E., New Delhi” Affiliated to Sant Gadge Baba Amravati University, Amravati
“Approved by the D.T.E., M.S. Mumbai”

Ph : +918669638081/82
Website- www.ssgmce.ac.in

Email: principal@ssgmce.ac.in
registrar@ssgmce.ac.in

Sr	Student ID	Name	Class	Roll No	From	To	Subject	Purpose	Lectures	Approval Date	Status	Remark
1	307584	Shruti Darshan Tarale	2R	24	2024-02-01	2024-02-04	AI	NSS	1	2024-02-27 11:58:40	Pending	
2	307584	Shruti Darshan Tarale	2R	24	2024-02-01	2024-02-04	OS	NSS	2	2024-02-27 11:58:40	Pending	
3	307584	Shruti Darshan Tarale	2R	24	2024-02-01	2024-02-04	M_ALP	NSS	3	2024-02-27 11:58:40	Pending	

The page also features a "Return" button and an "Activate Windows" watermark. The Windows taskbar at the bottom shows the time as 12:46 PM on 27/02/2024.

Leave Application Status

Shri Gajanan Shikshan Sanstha's
**SHRI SANT GAJANAN MAHARAJ COLLEGE OF
ENGINEERING**
**SHEGAON – 444203, DIST. BULDANA (MAHARASHTRA STATE),
INDIA**

"Recognized by A.I.C.T.E., New Delhi" Affiliated to Sant Gadge Baba Amravati University, Amravati
"Approved by the D.T.E., M.S. Mumbai"

Ph : +918669638081/82
Website- www.ssgmce.ac.in

Email: principal@ssgmce.ac.in
registrar@ssgmce.ac.in

Attendance

Class : 3S
Subject : PE_II
Elective : ACS
Date : 01-03-2024
Lectures : 11:00:00
Set Default: Present
Is Off Lecture: No
Is Bunk : No
Remark :
Get Students Return

Roll No.	Student Name	Class	Attendance	Remark
1	Ku. Aditi Mangesh Barde	3S	Present	
2	Ku. Amruta Sanjaykumar Patil	3S	Present	
3	Ku. Ankita Vinod Bharambe	3S	Present	
4	Ku. Anuksha Pravin Pande	3S	Present	
5	Ku. Anuradha Suresh Itkhede	3S	Present	
6	Ku. Aysa Ramesh Jadhav	3S	Present	

Submit

Only Admission Confirmed Students Are Displayed...

Activate Windows
Go to Settings to activate Windows.

35°C 2:53 PM 01/03/2024

Attendance Submission from Teacher Login

Shri Gajanan Shikshan Sanstha's
**SHRI SANT GAJANAN MAHARAJ COLLEGE OF
ENGINEERING**
**SHEGAON – 444203, DIST. BULDANA (MAHARASHTRA STATE),
INDIA**

"Recognized by A.I.C.T.E., New Delhi" Affiliated to Sant Gadge Baba Amravati University, Amravati
"Approved by the D.T.E., M.S. Mumbai"

Ph : +918669638081/82
Website- www.ssgmce.ac.in

Email: principal@ssgmce.ac.in
registrar@ssgmce.ac.in

Dashboard

Shri Gajanan Shikshan Sanstha's
Shri Sant Gajanan Maharaj College of Engineering

Welcome - Anjali U Jawadekar
Message User Logout

Edit Marks

Class : 3S
Subject : PE_II
Elective : ACS
Test No : Test I

Get Students Return

Roll No.	Student Name	A/P	Q1/Q2	Total
1	Ku. Aditi Barde	2	13	13
2	Ku. Amruta Patil	2	16	16
3	Ku. Ankita Bharambe	2	16	16
4	Ku. Anuksha Pande	2	16	16
5	Ku. Anuradha Itkhede	0	0	0
6	Ku. Aysha Jadhav	2	13	13

Submit

Activate Windows
Go to Settings to activate Windows.

Type here to search

35°C 2:59 PM 01/03/2024

Submit and Edit Class Test Marks

Shri Gajanan Shikshan Sanstha's
**SHRI SANT GAJANAN MAHARAJ COLLEGE OF
ENGINEERING**
**SHEGAON – 444203, DIST. BULDANA (MAHARASHTRA STATE),
INDIA**

“Recognized by A.I.C.T.E., New Delhi” Affiliated to Sant Gadge Baba Amravati University, Amravati
“Approved by the D.T.E., M.S. Mumbai”

Ph : +918669638081/82
Website- www.ssgmce.ac.in

Email: principal@ssgmce.ac.in
registrar@ssgmce.ac.in

Dashboard

Class Test Mark

Class : 3S
Sem : Spring
Subject : PE_II
Elective : ACS
Test No : Test I

[Get Report](#) [Return](#)

Roll No.	Student Name	Mark Out Of 30	Status
1	Ku. Aditi Barde	13	Present
2	Ku. Amruta Patil	16	Present
3	Ku. Ankita Bharambe	16	Present
4	Ku. Anuksha Pande	16	Present
5	Ku. Anuradha Itkhede	AB	Absent
6	Ku. Aysha Jadhav	13	Present
7	Ku. Dipika Sawale	AB	Absent

[Download PDF](#) [Download Excel](#)

Activate Windows
Go to Settings to activate Windows.

<https://sis.ssgmce.ac.in/dev/public/files/ACS-Marks-List-3121039.pdf>

Type here to search

NIFTY 3:01 PM 01/03/2024

Class Test Mark Report

Shri Gajanan Shikshan Sanstha's
**SHRI SANT GAJANAN MAHARAJ COLLEGE OF
ENGINEERING**
**SHEGAON – 444203, DIST. BULDANA (MAHARASHTRA STATE),
INDIA**

“Recognized by A.I.C.T.E., New Delhi” Affiliated to Sant Gadge Baba Amravati University, Amravati
“Approved by the D.T.E., M.S. Mumbai”

Ph : +918669638081/82
Website- www.ssgmce.ac.in

Email: principal@ssgmce.ac.in
registrar@ssgmce.ac.in

ACS-Marks-List-3121039.pdf

Not secure <https://sis.ssgmce.ac.in/dev/public/files/ACS-Marks-List-3121039.pdf>

BSNL DishTV Controlling Area Da... BSNL Portal SBI LIC INDIA Bank of Maharashtra Airtel DTH PDF to Word Conve... Satellite Images 10 Best Applications...

ACS-Marks-List-3121039.pdf 1 / 2 88%

SHRI SANT GAJANAN MAHARAJ COLLEGE OF ENGINEERING, SHEGAON
Test I Mark Report

Class Name : 3S Subject Name : ACS

Teacher Name : Prof. ANJALI U JAWADEKAR

R No.	Student Name	Class	Mark Out Of 30	Attendance Status
1	Ku. Aditi Barde	3S	13	Present
2	Ku. Amruta Patil	3S	16	Present
3	Ku. Ankita Bharambe	3S	16	Present
4	Ku. Anuksha Pande	3S	16	Present
5	Ku. Anuradha Ikhe	3S	AB	Absent
6	Ku. Aysa Jadhav	3S	13	Present
7	Ku. Dipika Sawale	3S	AB	Absent
8	Ku. Gauri Raut	3S	AB	Absent
9	Ku. Jayashri Shetye	3S	AB	Absent
10	Ku. Kanchan Koyakade	3S	15	Present
11	Ku. Mrunal Onkar	3S	6	Present
12	Ku. Pooja Ingle	3S	23	Present
13	Ku. Pornima Lohakare	3S	22	Present
14	Ku. Pranali Asolkar	3S	22	Present
15	Ku. Pratiksha Ingle	3S	2	Present
16	Ku. Prerna Wankhade	3S	28	Present
17	Ku. Reva Landge	3S	AB	Absent
18	Ku. Revati Lulekar	3S	19	Present
19	Ku. Rohini Deshmukh	3S	12	Present
20	Ku. Roshani Dhole	3S	20	Present
21	Ku. Sakshi Ghodke	3S	21	Present
22	Ku. Samiksha Damdar	3S	15	Present
23	Ku. Sampada Palaskar	3S	23	Present
24	Ku. Shital Takalkar	3S	10	Present
25	Ku. Shreya Farkunde	3S	30	Present

Activate Windows
Go to Settings to activate Windows.

NIFTY 3:03 PM 01/03/2024

Class Test Report for Download

Shri Gajanan Shikshan Sanstha's
**SHRI SANT GAJANAN MAHARAJ COLLEGE OF
ENGINEERING**
**SHEGAON – 444203, DIST. BULDANA (MAHARASHTRA STATE),
INDIA**

"Recognized by A.I.C.T.E., New Delhi" Affiliated to Sant Gadge Baba Amravati University, Amravati
"Approved by the D.T.E., M.S. Mumbai"

Ph : +918669638081/82
Website- www.ssgmce.ac.in

Email: principal@ssgmce.ac.in
registrar@ssgmce.ac.in

Screenshot of the Shri Sant Gajanan Maharaj College of Engineering website showing the "Edit Class Test Audit Details" form.

The form is titled "Edit Class Test Audit Details" and contains the following fields:

- Class : 3S
- Subject : PE_II
- Elective : ACS
- Student Batch : 3S
- Class Test : CT 1

Buttons: [Get Report](#), [Return](#)

Particulars

Particulars	Details
Syllabus for Current Test (Mention Unit No)	<input type="checkbox"/> 1 <input checked="" type="checkbox"/> 2 <input type="checkbox"/> 3 <input type="checkbox"/> 4 <input type="checkbox"/> 5 <input type="checkbox"/> 6
Question Paper Set Is As Per Prescribed Format (Y/N)	Yes
Solution During Feedback	Discussed
No. Of Students Provided	72
% of students present for Class Test	88.11

Buttons: [Download PDF](#), [Update](#)

Submit and update class test audit

Shri Gajanan Shikshan Sanstha's
**SHRI SANT GAJANAN MAHARAJ COLLEGE OF
ENGINEERING**
**SHEGAON – 444203, DIST. BULDANA (MAHARASHTRA STATE),
INDIA**

“Recognized by A.I.C.T.E., New Delhi” Affiliated to Sant Gadge Baba Amravati University, Amravati
“Approved by the D.T.E., M.S. Mumbai”

Ph : +918669638081/82
Website- www.ssgmce.ac.in

Email: principal@ssgmce.ac.in
registrar@ssgmce.ac.in

3121039-Test-1-3S-2023-24-Sp... ACS-Marks-List-3121039.pdf

Not secure <https://sis.ssgmce.ac.in/dev/public/files/3121039-Test-1-3S-2023-24-Spring.pdf>

BSNL DishTV Controlling Area Da... BSNL Portal SBI LIC INDIA Bank of Maharashtra Airtel DTH PDF to Word Conve... Satellite Images 10 Best Applications...

3121039-Test-1-3S-2023-24-Spring.pdf 1 / 1 100%

SGM/FRM/DPT/92B (Revision 2 :- 15 March 2019)

SHRI SANT GAJANAN MAHARAJ COLLEGE OF ENGINEERING, SHEGAON

Session : 2023-24 (Spring Semester)

Feedback On Class Test 1

Class / Branch : 3S

Subject / Subject Code : PE_II (ACS) / 6EP04

Faculty Name : ANJALI U. JAWADEKAR

Date : 01-03-2024

Sr.No	Particulars	Particular Value
1	Syllabus for Current Test (Mention Unit No)	02,03
2	Question Paper Set Is As Per Prescribed Format (Y/N)	Yes
3	Solution During Feedback	Discussed
4	No. Of Students Provided	72
5	% of students present for Class Test	86.11
6	% of students absent for Class Test	13.89
7	Pass %	74.19
8	Fail %	25.81
9	Average Marks of The Class	15.19
10	Marks Uploaded Date	26-02-2024

Activate Windows
Go to Settings to activate Windows.

Type here to search Nift... 3:07 PM 01/03/2024

Class test audit report

Shri Gajanan Shikshan Sanstha's
**SHRI SANT GAJANAN MAHARAJ COLLEGE OF
ENGINEERING**
**SHEGAON – 444203, DIST. BULDANA (MAHARASHTRA STATE),
INDIA**

“Recognized by A.I.C.T.E., New Delhi” Affiliated to Sant Gadge Baba Amravati University, Amravati
“Approved by the D.T.E., M.S. Mumbai”

Ph : +918669638081/82
Website- www.ssgmce.ac.in

Email: principal@ssgmce.ac.in
registrar@ssgmce.ac.in

Dashboard

Shri Gajanan Shikshan Sanstha's
Shri Sant Gajanan Maharaj College of Engineering

Welcome - Anjali U Jawadekar
Message User Logout

Schedule for Extra Lecture

Class : 3S
Subject : PE_II
Elective : ACS
Date : 01-03-2024
Lectures : 11:00:00
Reason : Meeting
Alternate Teacher : Ganesh Bondle

Submit Return

Activate Windows
Go to Settings to activate Windows.

Type here to search

Nift... 3:09 PM 01/03/2024

Alternate arrangement of lecture

Shri Gajanan Shikshan Sanstha's
**SHRI SANT GAJANAN MAHARAJ COLLEGE OF
ENGINEERING**
**SHEGAON – 444203, DIST. BULDANA (MAHARASHTRA STATE),
INDIA**

“Recognized by A.I.C.T.E., New Delhi” Affiliated to Sant Gadge Baba Amravati University, Amravati
“Approved by the D.T.E., M.S. Mumbai”

Ph : +918669638081/82
Website- www.ssgmce.ac.in

Email: principal@ssgmce.ac.in
registrar@ssgmce.ac.in

Field	Value
Class :	3S
Subject :	PE_II
Elective :	ACS
Date :	01-03-2024
Lectures :	02:00:00

At the bottom of the form are 'Submit' and 'Return' buttons. The Windows taskbar at the bottom shows the date as 01/03/2024 and the time as 3:14 PM.

Schedule Extra lecture

Shri Gajanan Shikshan Sanstha's
**SHRI SANT GAJANAN MAHARAJ COLLEGE OF
ENGINEERING**
**SHEGAON – 444203, DIST. BULDANA (MAHARASHTRA STATE),
INDIA**

"Recognized by A.I.C.T.E., New Delhi" Affiliated to Sant Gadge Baba Amravati University, Amravati
"Approved by the D.T.E., M.S. Mumbai"

Ph : +918669638081/82
Website- www.ssgmce.ac.in

Email: principal@ssgmce.ac.in
registrar@ssgmce.ac.in

Screenshot of the SIS (Student Information System) interface for Shri Sant Gajanan Maharaj College of Engineering. The interface shows a "Download Course Exit Survey" form and a table of survey results.

Download Course Exit Survey

Session : 2023-24
Sem : Autumn
Class : 3S
Subject : PE_I
Elective : SS

Get Report

CO	Excellent	Good	Average	Below_Average	Poor	% Attainment
CO1	29	21	10	2	0	84.84
CO2	22	26	11	3	0	81.61
CO3	25	15	19	2	1	79.68
CO4	25	22	9	4	2	80.65

Download PDF **Cancel**

Activate Windows
Go to Settings to activate Windows.

Type here to search
35°C
3:21 PM
01/03/2024

Course Exit Survey

Shri Gajanan Shikshan Sanstha's
**SHRI SANT GAJANAN MAHARAJ COLLEGE OF
ENGINEERING**
**SHEGAON – 444203, DIST. BULDANA (MAHARASHTRA STATE),
INDIA**

“Recognized by A.I.C.T.E., New Delhi” Affiliated to Sant Gadge Baba Amravati University, Amravati
“Approved by the D.T.E., M.S. Mumbai”

Ph : +918669638081/82
Website- www.ssgmce.ac.in

Email: principal@ssgmce.ac.in
registrar@ssgmce.ac.in

feedback_responses.pdf

1 / 1 | 70%

SHRI SANT GAJANAN MAHARAJ COLLEGE OF ENGINEERING, SHEGAON
Department of Electrical Engg
Course Exit Survey Report for the session 2023-24
SEP04 (PE_1) SS

Date : 01-03-2024

Course Outcome	Excellent	Good	Average	Below Average	Poor	% Attainment
CO1	29	21	10	2	0	84.84
CO2	22	26	11	3	0	81.61
CO3	25	15	19	2	1	79.68
CO4	25	22	9	4	2	80.65

Bar Diagram

Attainment (%)

Course Outcomes

CO1 : Able to Demonstrate the understanding of continuous-time and discrete-time signals and systems
CO2 : Able to Analyze the continuous-time and Discrete time systems using Fourier transform
CO3 : Capable of applying the knowledge of the sampling theorem to various applications
CO4 : Able to Analyze DTF systems using Z-transforms

Total Students on roll : 76
Total Students appeared : 62
Name of the Faculty : Anjali Jawadkar

Activate Windows
Go to Settings to activate Windows.

Course exit survey report

Shri Gajanan Shikshan Sanstha's
**SHRI SANT GAJANAN MAHARAJ COLLEGE OF
ENGINEERING**
**SHEGAON – 444203, DIST. BULDANA (MAHARASHTRA STATE),
INDIA**

“Recognized by A.I.C.T.E., New Delhi” Affiliated to Sant Gadge Baba Amravati University, Amravati
“Approved by the D.T.E., M.S. Mumbai”

Ph : +918669638081/82
Website- www.ssgmce.ac.in

Email: principal@ssgmce.ac.in
registrar@ssgmce.ac.in

Screenshot of the Attendance Report for 3S (Shri Sant Gajanan Maharaj College of Engineering) showing a table with columns: Sr, Subject, Attendance Date, Submission Date, Present, Absent, Total Student, Reg./Extra, Is Off, Is Bunk, and Remark. The report is for Teacher Name: ANJALI JAWADEKAR, Date: 01-03-2024, Engaged Lecture: 14, Is Off Lecture: 0, and Bunk Lecture: 0. The table lists 14 attendance records for ACS (Advanced Computer Science) from 15-01-2024 to 29-02-2024.

Sr	Subject	Attendance Date	Submission Date	Present	Absent	Total Student	Reg./Extra	Is Off	Is Bunk	Remark
1	ACS	15-01-2024	15-01-2024	36	36	72	R	0	0	
2	ACS	17-01-2024	18-01-2024	48	24	72	R	0	0	
3	ACS	18-01-2024	18-01-2024	51	21	72	R	0	0	
4	ACS	24-01-2024	25-01-2024	43	29	72	R	0	0	
5	ACS	25-01-2024	25-01-2024	20	52	72	R	0	0	
6	ACS	01-02-2024	02-02-2024	49	23	72	R	0	0	
7	ACS	02-02-2024	02-02-2024	44	28	72	R	0	0	
8	ACS	05-02-2024	06-02-2024	52	20	72	R	0	0	
9	ACS	07-02-2024	07-02-2024	49	23	72	R	0	0	
10	ACS	15-02-2024	15-02-2024	48	24	72	R	0	0	
11	ACS	16-02-2024	16-02-2024	47	25	72	R	0	0	
12	ACS	23-02-2024	23-02-2024	28	44	72	R	0	0	
13	ACS	28-02-2024	28-02-2024	55	17	72	R	0	0	
14	ACS	29-02-2024	29-02-2024	47	25	72	R	0	0	

Attendance Report for a subject

Shri Gajanan Shikshan Sanstha's
**SHRI SANT GAJANAN MAHARAJ COLLEGE OF
ENGINEERING**
**SHEGAON – 444203, DIST. BULDANA (MAHARASHTRA STATE),
INDIA**

“Recognized by A.I.C.T.E., New Delhi” Affiliated to Sant Gadge Baba Amravati University, Amravati
“Approved by the D.T.E., M.S. Mumbai”

Ph : +918669638081/82
Website- www.ssgmce.ac.in

Email: principal@ssgmce.ac.in
registrar@ssgmce.ac.in

Screenshot of the Shri Sant Gajanan Maharaj College of Engineering Student Report page.

Browser: Not secure <https://sis.ssgmce.ac.in/dev/public/studentreport>

Welcome - Anjali U Jawadekar

Message User Logout

Students Report

Class : 3S
Sem : Spring
Subject : PE_II
Elective : ACS

Get Report Return

R.No	Student Name	Present	Absent	Total	Click
1	Ku. Aditi M. Barde	11	3	14	Click
2	Ku. Amruta S. Patil	5	9	14	Click
3	Ku. Ankita V. Bharambe	13	1	14	Click
4	Ku. Anuksha P. Pande	10	4	14	Click
5	Ku. Anuradha S. Ilkhede	3	11	14	Click

Ku. Aditi M. Barde

Sr	Date	Status
1	2024-01-15	Absent
2	2024-01-17	Present
3	2024-01-18	Present
4	2024-01-24	Present
5	2024-01-25	Absent
6	2024-02-01	Present
7	2024-02-02	Present

Activate Windows
Go to Settings to activate Windows.

35°C 3:31 PM 01/03/2024

Attendance report student wise

Shri Gajanan Shikshan Sanstha's
**SHRI SANT GAJANAN MAHARAJ COLLEGE OF
ENGINEERING**
**SHEGAON – 444203, DIST. BULDANA (MAHARASHTRA STATE),
INDIA**

"Recognized by A.I.C.T.E., New Delhi" Affiliated to Sant Gadge Baba Amravati University, Amravati
"Approved by the D.T.E., M.S. Mumbai"

Ph : +918669638081/82
Website- www.ssgmce.ac.in

Email: principal@ssgmce.ac.in
registrar@ssgmce.ac.in

Create / update course exit survey

Shri Gajanan Shikshan Sanstha's
**SHRI SANT GAJANAN MAHARAJ COLLEGE OF
ENGINEERING**
**SHEGAON – 444203, DIST. BULDANA (MAHARASHTRA STATE),
INDIA**

"Recognized by A.I.C.T.E., New Delhi" Affiliated to Sant Gadge Baba Amravati University, Amravati
"Approved by the D.T.E., M.S. Mumbai"

Ph : +918669638081/82
Website- www.ssgmce.ac.in

Email: principal@ssgmce.ac.in
registrar@ssgmce.ac.in

Research Paper

Paper Title :

Name Of Journal :

Year of Publication : ISSN Number : DOI :

Impact Factor: Indexing :

Website Link :

Add Author/s

If Author is not from SSGMCE

Name of Author Author Number

If Author is from SSGMCE

Name of Author Author Number

Submission of Research Paper

Shri Gajanan Shikshan Sanstha's
**SHRI SANT GAJANAN MAHARAJ COLLEGE OF
ENGINEERING**
**SHEGAON – 444203, DIST. BULDANA (MAHARASHTRA STATE),
INDIA**

"Recognized by A.I.C.T.E., New Delhi" Affiliated to Sant Gadge Baba Amravati University, Amravati
"Approved by the D.T.E., M.S. Mumbai"

Ph : +918669638081/82
Website- www.ssgmce.ac.in

Email: principal@ssgmce.ac.in
registrar@ssgmce.ac.in

Screenshot of the SSGMCE website showing the "Book Chapter / Conference Paper" submission form.

Browser: Chrome, URL: <https://sis.ssgmce.ac.in/dev/public/publications>

Header: Shri Gajanan Shikshan Sanstha's Shri Sant Gajanan Maharaj College of Engineering

Form Title: Book Chapter / Conference Paper

Publication Type :

Book Title :

Publisher :

Year of Publication :

Indexing :

Book Chapter :

ISBN Number :

Is International : ☒

Add Author/s

If Author is not from SSGMCE

If Author is from SSGMCE

Name of Author Author Number Add Author

Name of Author Author Number Is SSGMCE Add Author

Submit Return

Submission of Book Chapter / Conference Paper

Shri Gajanan Shikshan Sanstha's
**SHRI SANT GAJANAN MAHARAJ COLLEGE OF
ENGINEERING**
**SHEGAON – 444203, DIST. BULDANA (MAHARASHTRA STATE),
INDIA**

“Recognized by A.I.C.T.E., New Delhi” Affiliated to Sant Gadge Baba Amravati University, Amravati
“Approved by the D.T.E., M.S. Mumbai”

Ph : +918669638081/82
Website- www.ssgmce.ac.in

Email: principal@ssgmce.ac.in
registrar@ssgmce.ac.in

Submission of Faculty Programs

Shri Gajanan Shikshan Sanstha's
**SHRI SANT GAJANAN MAHARAJ COLLEGE OF
ENGINEERING**
**SHEGAON – 444203, DIST. BULDANA (MAHARASHTRA STATE),
INDIA**

"Recognized by A.I.C.T.E., New Delhi" Affiliated to Sant Gadge Baba Amravati University, Amravati
"Approved by the D.T.E., M.S. Mumbai"

Ph : +918669638081/82
Website- www.ssgmce.ac.in

Email: principal@ssgmce.ac.in
registrar@ssgmce.ac.in

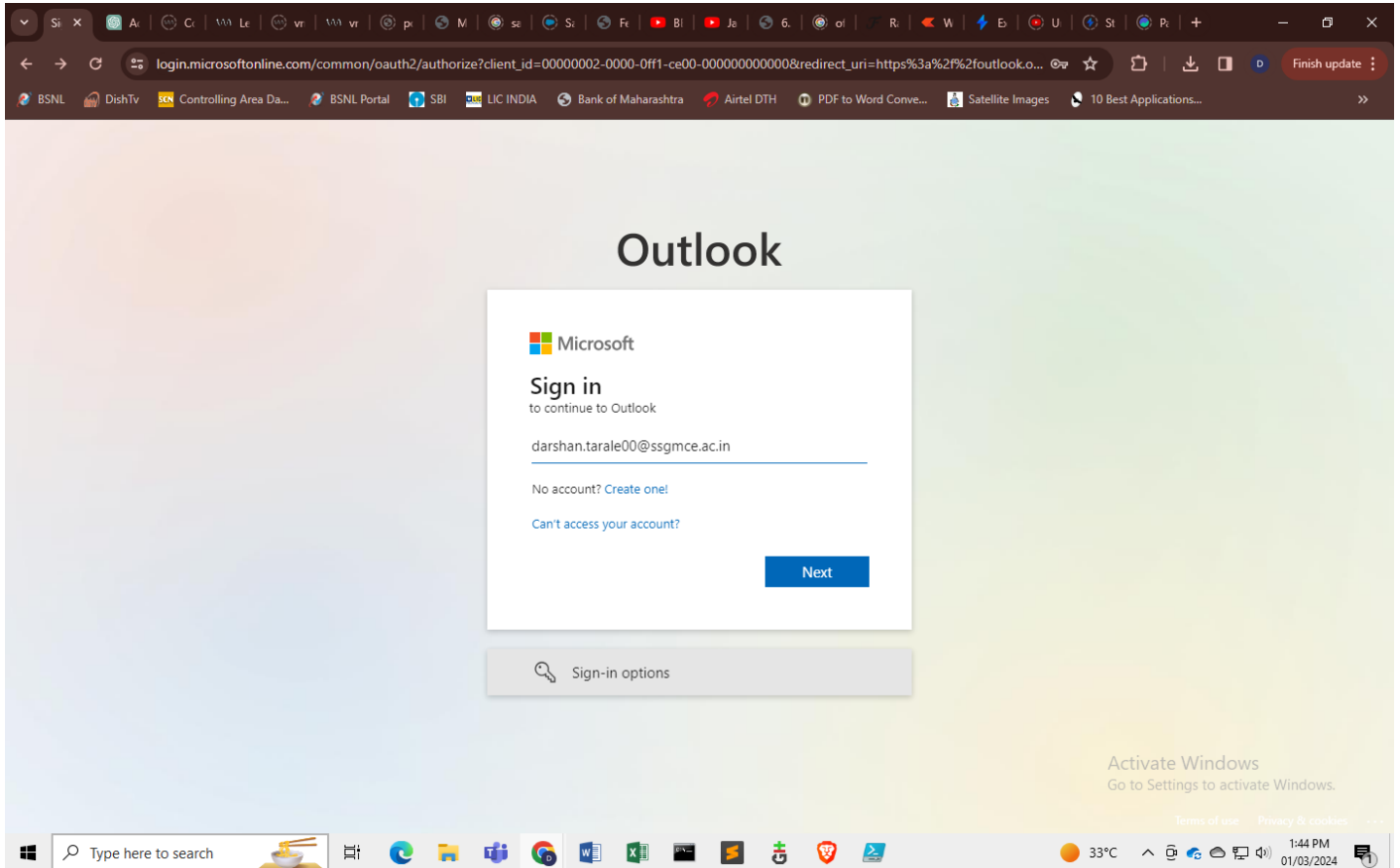

Microsoft Outlook Login

Shri Gajanan Shikshan Sanstha's
**SHRI SANT GAJANAN MAHARAJ COLLEGE OF
ENGINEERING**
**SHEGAON – 444203, DIST. BULDANA (MAHARASHTRA STATE),
INDIA**

"Recognized by A.I.C.T.E., New Delhi" Affiliated to Sant Gadge Baba Amravati University, Amravati
"Approved by the D.T.E., M.S. Mumbai"

Ph : +918669638081/82
Website- www.ssgmce.ac.in

Email: principal@ssgmce.ac.in
registrar@ssgmce.ac.in

Exchange admin center

Search (Preview)

Home / Mailboxes

Dark mode

Manage mailboxes

Create and manage settings for shared mailboxes. You can also manage settings for user mailboxes, but to add or delete them you must go to the [Microsoft 365 admin center](#) and do this on the [active users](#) page. [Learn more about mailboxes](#)

+ Add a shared mailbox Mailflow setting Refresh Export mailboxes 120 items Filter f

Display name ↑	Email address	Recipient type	Archive status	Email address...	Last modified time	Choose columns
Adesh Solanke	F_3124015@ssgmce.ac.in	UserMailbox	None	smtp:prabsolanke@	1/13/2024, 6:54 ...	
AJAY BHARULE	F_3121042@ssgmce.ac.in	UserMailbox	None	smtp:prasharule@	8/11/2023, 8:49 ...	
Ajay Damral	F_3122004@ssgmce.ac.in	UserMailbox	None	smtp:prakdamral@	9/25/2023, 5:17 ...	
AMIT DOLAS	F_3121054@ssgmce.ac.in	UserMailbox	None	smtp:pramit.dolas@	2/27/2024, 1:16 ...	
AMITKUMAR MANEKAR	F_3121133@ssgmce.ac.in	UserMailbox	None	smtp:pramit.mane@	1/28/2024, 5:57 ...	
ANAND SHARMA	F_3121110@ssgmce.ac.in	UserMailbox	None	SMTP:F_3121110	2/19/2024, 10:15...	
Anand Tale	F_3121166@ssgmce.ac.in	UserMailbox	None	SMTP:F_3121166	1/21/2024, 9:02 ...	
ANIKET SHAHADE	F_3121097@ssgmce.ac.in	UserMailbox	None	smtp:prakashade@	2/18/2024, 4:24 ...	
ANIL ALANE	F_3121050@ssgmce.ac.in	UserMailbox	None	SMTP:F_3121050	10/6/2023, 4:16 ...	

Activate Windows. Go to Settings to activate Windows.

Active Users (Teaching) on Microsoft 365

Shri Gajanan Shikshan Sanstha's
**SHRI SANT GAJANAN MAHARAJ COLLEGE OF
ENGINEERING**
**SHEGAON – 444203, DIST. BULDANA (MAHARASHTRA STATE),
INDIA**

“Recognized by A.I.C.T.E., New Delhi” Affiliated to Sant Gadge Baba Amravati University, Amravati
“Approved by the D.T.E., M.S. Mumbai”

Ph : +918669638081/82
Website- www.ssgmce.ac.in

Email: principal@ssgmce.ac.in
registrar@ssgmce.ac.in

Exchange admin center

Manage mailboxes

Create and manage settings for shared mailboxes. You can also manage settings for user mailboxes, but to add or delete them you must go to the [Microsoft 365 admin center](#) and do this on the [active users](#) page. [Learn more about mailboxes](#)

+ Add a shared mailbox Mailflow setting Refresh Export mailboxes 221 items Filter nt

	Display name ↑	Email address	Recipient type	Archive status	Email address...	Last modified time	Choose columns
	Akash Gite	NT_3123162@ssgmce.ac.in	UserMailbox	None	SPO:SPO_f93a3e	1/3/2024, 11:45 ...	
	Amol Barbuddhe	NT_3123134@ssgmce.ac.in	UserMailbox	None	SPO:SPO_9670e5	1/14/2024, 10:00...	
	Amol Chikte	NT_3123111@ssgmce.ac.in	UserMailbox	None	SPO:SPO_83b00f	8/11/2023, 8:05 ...	
	Amol Dhage	NT_3123156@ssgmce.ac.in	UserMailbox	None	smtp:adhage@st	1/11/2024, 10:09...	
<input type="radio"/>	Amol Kanherkar	NT_3122077@ssgmce.ac.in	UserMailbox	None	SPO:SPO_25db7c	1/26/2024, 7:25 ...	
	Anand Belsare	NT_3123026@ssgmce.ac.in	UserMailbox	None	SPO:SPO_d125cc	8/10/2023, 11:30...	
	Anand Kalamkar	NT_3122088@ssgmce.ac.in	UserMailbox	None	SPO:SPO_ea0d54	1/5/2024, 4:01 AM	
	Anant Mali	NT_3123012@ssgmce.ac.in	UserMailbox	None	SPO:SPO_6cdf9e	1/18/2024, 3:53 ...	
	Anil Bawaskar	NT_3122025@ssgmce.ac.in	UserMailbox	None	SPO:SPO_e8d9dl	2/1/2024, 8:20 AM	
	Anil Nemade	NT_3123030@ssgmce.ac.in	UserMailbox	None	SPO:SPO_4cb8f2	11/3/2023, 10:47...	

Active Users (Non-Teaching) on Microsoft 365

Shri Gajanan Shikshan Sanstha's
**SHRI SANT GAJANAN MAHARAJ COLLEGE OF
ENGINEERING**
**SHEGAON – 444203, DIST. BULDANA (MAHARASHTRA STATE),
INDIA**

"Recognized by A.I.C.T.E., New Delhi" Affiliated to Sant Gadge Baba Amravati University, Amravati
"Approved by the D.T.E., M.S. Mumbai"

Ph : +918669638081/82
Website- www.ssgmce.ac.in

Email: principal@ssgmce.ac.in
registrar@ssgmce.ac.in

Exchange admin center

Home > Mailboxes

Manage mailboxes

Create and manage settings for shared mailboxes. You can also manage settings for user mailboxes, but to add or delete them you must go to the [Microsoft 365 admin center](#) and do this on the [active users](#) page. [Learn more about mailboxes](#)

+ Add a shared mailbox Mailflow setting Refresh Export mailboxes 1810 items Filter ssgm

Display name ↑	Email address	Recipient type	Archive status	Email address	Last modified time	Choose columns
Aachal Masne	SSGM_307909@ssgmce.ac.in	UserMailbox	None	SPO:SPO_4ef878	2/18/2024, 11:48...	
Aadarsh Kumar	SSGM_305875@ssgmce.ac.in	UserMailbox	None	smtp:SSGM_305	2/25/2024, 6:22 ...	
Aadinath Kale	SSGM_306289@ssgmce.ac.in	UserMailbox	None	smtp:SSGM_306	8/11/2023, 4:16 ...	
AADITYA MORE	SSGM_306729@ssgmce.ac.in	UserMailbox	None	smtp:SSGM_306	8/8/2023, 2:49 PM	
AALOK TALE	SSGM_308105@ssgmce.ac.in	UserMailbox	None	SIP:ssgm_30810	8/12/2023, 12:29...	
Aarti Patil	SSGM_307779@ssgmce.ac.in	UserMailbox	None	SPO:SPO_0220d	2/28/2024, 7:43 ...	
Aaryan Khanderao	SSGM_306194@ssgmce.ac.in	UserMailbox	None	smtp:SSGM_306	2/22/2024, 9:08 ...	
Aastha Bhidekar	SSGM_306097@ssgmce.ac.in	UserMailbox	None	smtp:SSGM_306	8/11/2023, 2:20 ...	
Aastha Malwade	SSGM_308374@ssgmce.ac.in	UserMailbox	None	smtp:SSGM_308	9/30/2023, 8:43 ...	

Active Users (Students) on Microsoft 365

Shri Gajanan Shikshan Sanstha's
**SHRI SANT GAJANAN MAHARAJ COLLEGE OF
ENGINEERING**
**SHEGAON – 444203, DIST. BULDANA (MAHARASHTRA STATE),
INDIA**

“Recognized by A.I.C.T.E., New Delhi” Affiliated to Sant Gadge Baba Amravati University, Amravati
“Approved by the D.T.E., M.S. Mumbai”

Ph : +918669638081/82
Website- www.ssgmce.ac.in

Email: principal@ssgmce.ac.in
registrar@ssgmce.ac.in

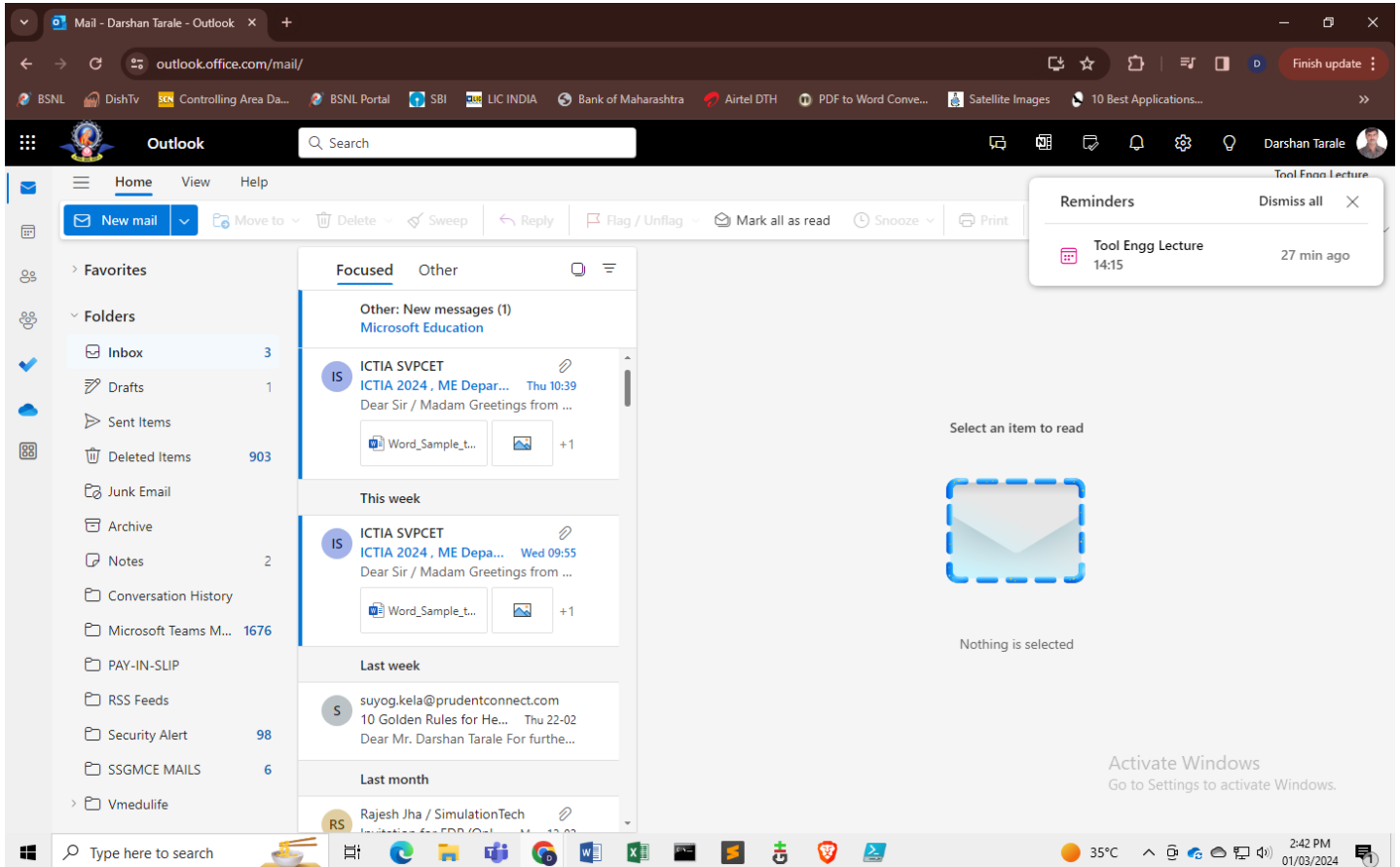

Outlook Dashboard

Shri Gajanan Shikshan Sanstha's
**SHRI SANT GAJANAN MAHARAJ COLLEGE OF
ENGINEERING**
**SHEGAON – 444203, DIST. BULDANA (MAHARASHTRA STATE),
INDIA**

"Recognized by A.I.C.T.E., New Delhi" Affiliated to Sant Gadge Baba Amravati University, Amravati
"Approved by the D.T.E., M.S. Mumbai"

Ph : +918669638081/82
Website- www.ssgmce.ac.in

Email.principal@ssgmce.ac.in
registrar@ssgmce.ac.in

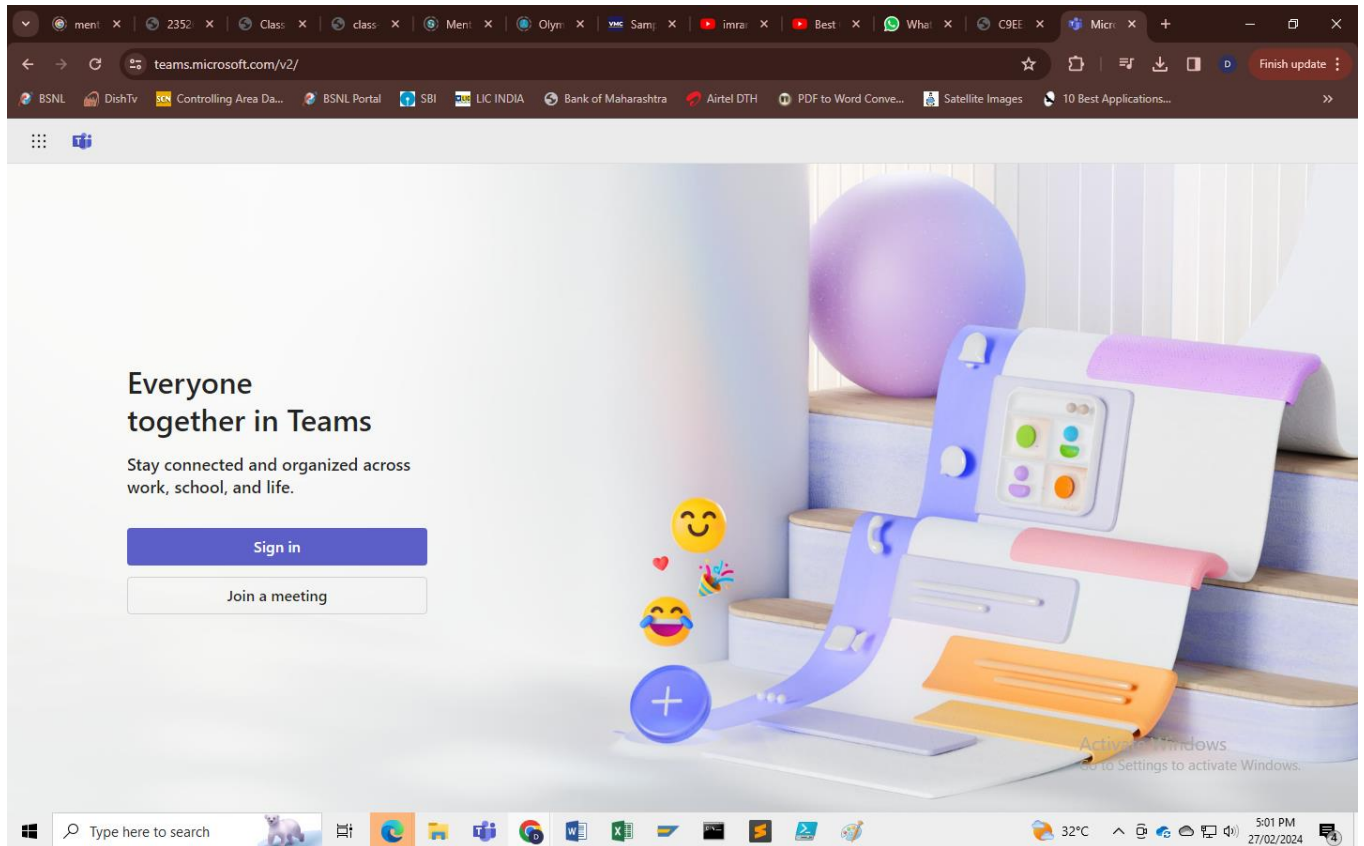

Microsoft Teams Login

Shri Gajanan Shikshan Sanstha's
**SHRI SANT GAJANAN MAHARAJ COLLEGE OF
ENGINEERING**
**SHEGAON – 444203, DIST. BULDANA (MAHARASHTRA STATE),
INDIA**

“Recognized by A.I.C.T.E., New Delhi” Affiliated to Sant Gadge Baba Amravati University, Amravati
“Approved by the D.T.E., M.S. Mumbai”

Ph : +918669638081/82
Website- www.ssgmce.ac.in

Email: principal@ssgmce.ac.in
registrar@ssgmce.ac.in

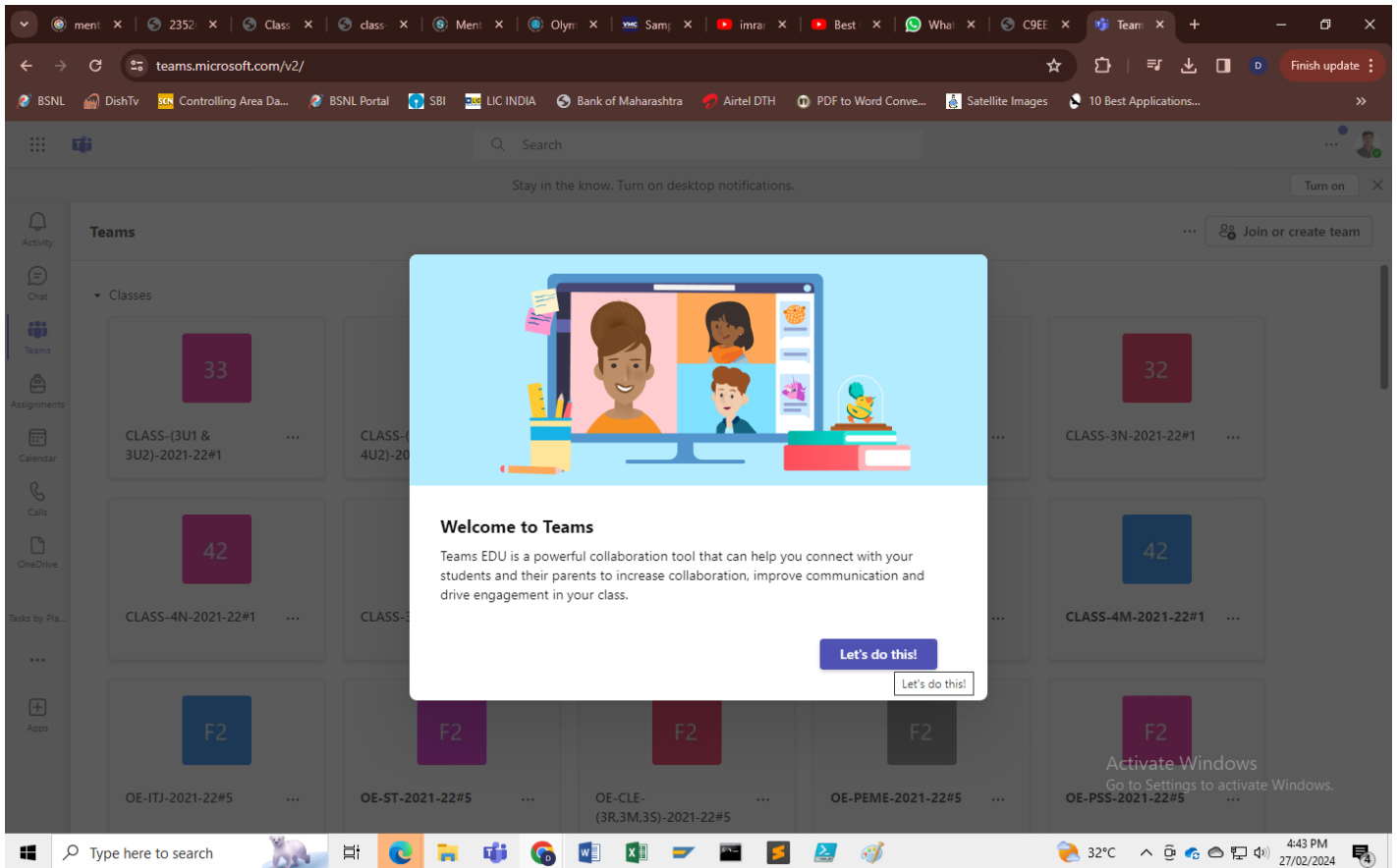

Microsoft 365 Teams Dashboard

Shri Gajanan Shikshan Sanstha's
**SHRI SANT GAJANAN MAHARAJ COLLEGE OF
ENGINEERING**
**SHEGAON – 444203, DIST. BULDANA (MAHARASHTRA STATE),
INDIA**

“Recognized by A.I.C.T.E., New Delhi” Affiliated to Sant Gadge Baba Amravati University, Amravati
“Approved by the D.T.E., M.S. Mumbai”

Ph : +918669638081/82
Website- www.ssgmce.ac.in

Email: principal@ssgmce.ac.in
registrar@ssgmce.ac.in

Microsoft 365 Teams Dashboard

Shri Gajanan Shikshan Sanstha's
**SHRI SANT GAJANAN MAHARAJ COLLEGE OF
ENGINEERING**
**SHEGAON – 444203, DIST. BULDANA (MAHARASHTRA STATE),
INDIA**

“Recognized by A.I.C.T.E., New Delhi” Affiliated to Sant Gadge Baba Amravati University, Amravati
“Approved by the D.T.E., M.S. Mumbai”

Ph : +918669638081/82
Website- www.ssgmce.ac.in

Email.principal@ssgmce.ac.in
registrar@ssgmce.ac.in

Implementation of e-governance in **Finance and Accounts**

For the smooth conduction of Accounting Department, we use SAP (erp software) along with the SIS (Student Information Software).

SAP software centralizes data management, SAP software provides multiple business functions with a single view of the truth. This helps companies better manage complex business processes by giving employees of different departments easy access to real-time insights across the enterprise. It can help in financial planning, budgeting and forecasting across organization. IT has more than 12 modules for various business process, SSGMCE implemented finance and controlling, materials management and payroll. Below processes have been made available for the conduction of SSGMCE business process.

- Collection of Student fees
- Cash flow
- Cash book
- Receipts and payments
- Financial Statements
- Maintain the staff salaries
- Procurement of the materials and maintain the inventory

Along with SAP, student information system software (SIS) is also used to facilitate the students, administrator (Registrar) and accounts department to show the data related to the student fees and various reports like fees outstanding and scholarship.

Shri Gajanan Shikshan Sanstha's
**SHRI SANT GAJANAN MAHARAJ COLLEGE OF
ENGINEERING**
**SHEGAON – 444203, DIST. BULDANA (MAHARASHTRA STATE),
INDIA**

“Recognized by A.I.C.T.E., New Delhi” Affiliated to Sant Gadge Baba Amravati University, Amravati
“Approved by the D.T.E., M.S. Mumbai”

Ph : +918669638081/82
Website- www.ssgmce.ac.in

Email.principal@ssgmce.ac.in
registrar@ssgmce.ac.in

G/L Account List

PRODUCTION shegaon G/L Account List Time 08:34:29 Date 21.02.2024
RFSKVZ00/DINESH Page 1

ChartofAccts: GSS - COA FOR GSS-Gajanan Shikshan Sanstha
Sort: G/LAccount

Name 1	Contents 1	Name 2	Contents 2	Name 3	Contents 3	Name 4	Contents 4
G/L Acct	0020001007	Company Code	Company Code Name				
Section	GENERAL DATA						
Long Text	General Insurance Properties			Account Group	PaL		
G/L Acct	0020001008	Company Code	Company Code Name				
Section	GENERAL DATA						
Long Text	Teaching Salary			Account Group	PaL		
G/L Acct	0020001009	Company Code	Company Code Name				
Section	GENERAL DATA						
Long Text	Non-Teaching Salary			Account Group	PaL		
G/L Acct	0020001010	Company Code	Company Code Name				
Section	GENERAL DATA						
Long Text	Honorarium Account			Account Group	PaL		
G/L Acct	0020001011	Company Code	Company Code Name				
Section	GENERAL DATA						
Long Text	Conveyance			Account Group	PaL		
G/L Acct	0020001012	Company Code	Company Code Name				
Section	GENERAL DATA						
Long Text	Security Salary Account			Account Group	PaL		
G/L Acct	0020001013	Company Code	Company Code Name				
Section	GENERAL DATA						
Long Text	Contribution to PF			Account Group	PaL		
G/L Acct	0020001014	Company Code	Company Code Name				
Section	GENERAL DATA						
Long Text	Vehicle Insurance-Exp			Account Group	PaL		
G/L Acct	0020001015	Company Code	Company Code Name				
Section	GENERAL DATA						

Activate Windows
Go to Settings to activate Windows.

SAP S_ALR_87012328 SSGMPRD INS 30°C Sunny 1:12 PM 21/02/2024

Chart of Accounts for Engineering College

Shri Gajanan Shikshan Sanstha's
**SHRI SANT GAJANAN MAHARAJ COLLEGE OF
ENGINEERING**
**SHEGAON – 444203, DIST. BULDANA (MAHARASHTRA STATE),
INDIA**

"Recognized by A.I.C.T.E., New Delhi" Affiliated to Sant Gadge Baba Amravati University, Amravati
"Approved by the D.T.E., M.S. Mumbai"

Ph : +918669638081/82
Website- www.ssgmce.ac.in

Email: principal@ssgmce.ac.in
registrar@ssgmce.ac.in

Customer Line Item Display

Customer: 307584
Company Code: ENGG
Name: SHRUTI DARSHAN TARALE
City: SHEGAON

St	BusA	Assignment	DocumentNo	Typ	Doc..Date	S	DD	Amt in loc.cur.	LCurr	Clring doc.	Text
	EN02	319532812422	1400002765	DZ	14.07.2023			10,500.00-	INR		1 st YEAR FEES
	EN03	CASH/227993729684	1400006390	DZ	06.10.2022			79,800.00-	INR		1 st YEAR FEES
	EN02	DUE FEE 2022-23	1800001411	DR	10.02.2023			110,300.00	INR		1 st YEAR FEES
	EN03	TRANSFER	1400006391	DZ	06.10.2022			20,000.00-	INR		1 st YEAR FEES
								0.00	INR		1 st YEAR FEES
	EN02	319539462697	1400002766	DZ	14.07.2023			5,000.00-	INR		2 nd YEAR FEES
	EN02	DUE FEE 2022-23	1800000489	DR	22.12.2023			109,300.00	INR		2 nd YEAR FEES
	EN02	FROM SAL AUG-23	1400005917	DZ	02.09.2023			9,000.00-	INR		2 nd YEAR FEES
	EN02	FROM SAL DEC-23	1400007537	DZ	04.01.2024			9,000.00-	INR		2 nd YEAR FEES
	EN02	FROM SAL JAN-24	1400007736	DZ	03.02.2024			9,000.00-	INR		2 nd YEAR FEES
	EN02	FROM SAL JULY-23	1400005055	DZ	06.08.2023			9,000.00-	INR		2 nd YEAR FEES
	EN02	FROM SAL NOV-23	1400007404	DZ	02.12.2023			9,000.00-	INR		2 nd YEAR FEES
	EN02	FROM SAL OCT-23	1400007263	DZ	02.11.2023			9,000.00-	INR		2 nd YEAR FEES
	EN02	FROM SAL SEPT-23	1400007161	DZ	03.10.2023			9,000.00-	INR		2 nd YEAR FEES
								41,300.00	INR		2 nd YEAR FEES
								41,300.00	INR		

13 items displayed

Activate Windows
Go to Settings to activate Windows.

FBLSN SSGMPRD INS

30°C Sunny 1:07 PM 21/02/2024

Student Fees Account

Shri Gajanan Shikshan Sanstha's
**SHRI SANT GAJANAN MAHARAJ COLLEGE OF
ENGINEERING**
**SHEGAON – 444203, DIST. BULDANA (MAHARASHTRA STATE),
INDIA**

“Recognized by A.I.C.T.E., New Delhi” Affiliated to Sant Gadge Baba Amravati University, Amravati
“Approved by the D.T.E., M.S. Mumbai”

Ph : +918669638081/82
Website- www.ssgmce.ac.in

Email.principal@ssgmce.ac.in
registrar@ssgmce.ac.in

Statements for Customers / Vendors / G/L Accounts														
S.S.G.M.C.E Shegaon					Customer statements Ledger 0L					Time 08:50:44 Date 21.02.2024 Page 1				
Assignment	Pstng Date	PyPer	Type	DocumentNo	Doc..Date	Itm	PH	NP	SG	Dun	Clearing	Clrng doc.	Discount	Amount Crcty
CoCode	ENGG Customer	307584	Name	SHRUTI DARSHAN TARALE	444203									
			City	SHEGAON										
319532812422	14.07.2023	04	D2	1400002765	14.07.2023	001	15						0.00	INR 10,500.00-
319539462697	14.07.2023	04	D2	1400002766	14.07.2023	001	15						0.00	INR 5,000.00-
FROM SAL JULY-23	06.08.2023	05	D2	1400005055	06.08.2023	001	15						0.00	INR 9,000.00-
FROM SAL AUG-23	02.09.2023	06	D2	1400005917	02.09.2023	001	15						0.00	INR 9,000.00-
FROM SAL SEPT-23	03.10.2023	07	D2	1400007161	03.10.2023	001	15						0.00	INR 9,000.00-
FROM SAL OCT-23	02.11.2023	08	D2	1400007263	02.11.2023	001	15						0.00	INR 9,000.00-
FROM SAL NOV-23	02.12.2023	09	D2	1400007404	02.12.2023	001	15						0.00	INR 9,000.00-
DUE FEE 2022-23	22.12.2023	09	DR	1800000489	22.12.2023	001	01						0.00	INR 109,300.00
FROM SAL DEC-23	04.01.2024	10	D2	1400007537	04.01.2024	001	15						0.00	INR 9,000.00-
FROM SAL JAN-24	03.02.2024	11	D2	1400007736	03.02.2024	001	15						0.00	INR 9,000.00-
													INR	30,800.00
CoCode	ENGG Customer	307585	Name	TEJAL RAJESH BAHIRDE	444001									
			City	ANOLA										
DUL2751178	17.07.2023	04	D2	1400003100	17.07.2023	001	15						0.00	INR 25,000.00-
DUL2879320	18.07.2023	04	D2	1400003703	18.07.2023	001	15						0.00	INR 50,000.00-
DUL3109157	20.07.2023	04	D2	1400003980	20.07.2023	001	15						0.00	INR 59,300.00-
DUE FEE 2022-23	22.12.2023	09	DR	1800000643	22.12.2023	001	01						0.00	INR 109,300.00
													INR	25,000.00-
CoCode	ENGG Customer	307586	Name	ABHISHEK SHRINKRISHNA DHAMODE	442102									
			City	WARDHA										
DUL2830230	17.07.2023	04	D2	1400003165	17.07.2023	001	15						0.00	INR 25,000.00-
DUL2779059	17.07.2023	04	D2	1400003335	17.07.2023	001	15						0.00	INR 60,421.00-
GOI.SCHO.TRANSFER	08.09.2023	06	D2	1400006352	08.09.2023	001	15						0.00	INR 24,439.50-
GOI.SCHO.TRANSFER	18.09.2023	06	D2	1400006953	18.09.2023	001	15						0.00	INR 24,669.50-
DUE FEE 2022-23	22.12.2023	09	DR	1800000661	22.12.2023	001	01						0.00	INR 109,300.00
													INR	25,230.00-
CoCode	ENGG Customer	307587	Name	VIDHI PRAMOD BHADRE	444203									
			City	SHEGAON										
CASH	02.06.2023	03	D2	1400001514	02.06.2023	001	15						0.00	INR 1,083.00-
CASH	15.07.2023	04	D2	1400002917	15.07.2023	001	15						0.00	INR 11,542.00-

Student Fees Account

Shri Gajanan Shikshan Sanstha's
**SHRI SANT GAJANAN MAHARAJ COLLEGE OF
ENGINEERING**
**SHEGAON – 444203, DIST. BULDANA (MAHARASHTRA STATE),
INDIA**

"Recognized by A.I.C.T.E., New Delhi" Affiliated to Sant Gadge Baba Amravati University, Amravati
"Approved by the D.T.E., M.S. Mumbai"

Ph : +918669638081/82
Website- www.ssgmce.ac.in

Email: principal@ssgmce.ac.in
registrar@ssgmce.ac.in

CASHBOOK

DATE 01.02.2023 to 28.02.2023
COMPANY ENGG

Remove if not required

GL
Customer
Vendor

Delete Detail Items

☐ New
☐ Delete Detail item
☐ Hide Year Details of Student

Records From Table

☐ Display Selected Records
☐ OP

Activate Windows
Go to Settings to activate Windows.

SAP

ZGSSCB SSGMPRD INS

Type here to search

36°C 4:58 PM 01/03/2024

Cashbook Report

Shri Gajanan Shikshan Sanstha's
**SHRI SANT GAJANAN MAHARAJ COLLEGE OF
ENGINEERING**
**SHEGAON – 444203, DIST. BULDANA (MAHARASHTRA STATE),
INDIA**

“Recognized by A.I.C.T.E., New Delhi” Affiliated to Sant Gadge Baba Amravati University, Amravati
“Approved by the D.T.E., M.S. Mumbai”

Ph : +918669638081/82
Website- www.ssgmce.ac.in

Email: principal@ssgmce.ac.in
registrar@ssgmce.ac.in

CASHBOOK			
CASH BOOK		Page No. : 1	Date: 01.02.2023 To 28.02.2023
10000.00	204827512356	15100.00	1 st HOSTEL FEES
10000.00	HEMANT GAJANAN RAUT	15100.00	SNEHA PRASHANT KATHOLE
10000.00	SUBTOTAL	15100.00	SUBTOTAL
15770.00	304518812071	43456295.00	1 st YEAR FEES
15770.00	JANHAVI SATISH JAISWAL	110300.00	ACHAL SANTOSH MASNE
15770.00	SUBTOTAL	110300.00	AARTI SANJAY PATIL
6000.00	304851847905	110300.00	ABHIJEET DINESH NANOTKAR
6000.00	ISHANKUMAR PAVANKUMAR SHAH	1785.00	ABHIJEET RAJESH LANDE
6000.00	SUBTOTAL	110300.00	ABHIJEET RAJESH LANDE
60300.00	304898665511	110300.00	ABHINAV AVDHUT CHAPARE
60300.00	JATIN RAJESH SONI	110300.00	ABHISHEK GOPALRAO KHODRE
60300.00	SUBTOTAL	110300.00	ABHISHEK MURLIDHAR NIMBALKAR
2000.00	305103921302	110300.00	ABHISHEK RAJESH SHELKE
2000.00	GAURI MANOJ MANKAR	110300.00	ABHISHEK SHRIKUSHNA DHAMODE
2000.00	SUBTOTAL	110300.00	ABHISHEK VIJAY ADAKANE
10000.00	305104904658	110300.00	ADINATH GIRISH UDGIRKAR
10000.00	AKSHAY GANESH JANALE	110300.00	ADINATH MANGESH GOGATE
10000.00	SUBTOTAL	110300.00	ADITI SURESH POTE
2000.00	305106396414	110300.00	ADITYA ANAND KULKARNI
2000.00	GAURI MANOJ MANKAR	110300.00	ADITYA HARISH RAWAL
2000.00	SUBTOTAL	110300.00	ADITYA SANTOSH INGLE
		110300.00	ADITYA SANTOSH SIRAS
		110300.00	ADITYA SUDHIR AWACHAR
		110300.00	ADITYA VISHWAS GODMALE
		110300.00	ADVAIT JITENDRA AWAGHADE
		110300.00	AKANKSHA NIWAS KALE
		110300.00	AKANKSHA SANTOSH GURAV
		110300.00	AKASH GOPAL SURALKAR
		110300.00	AKHILESH SURESH KHOSE
		110300.00	AKSHAY SANTOSH PAHURKAR
		110300.00	AKSHAY SANTOSH PAWAR
		110300.00	AMAN HARISH KODWANI
CASH BOOK		Page No. : 2	Activate Windows Go to Settings to activate Windows.

Financial Statement

Shri Gajanan Shikshan Sanstha's
**SHRI SANT GAJANAN MAHARAJ COLLEGE OF
ENGINEERING**
**SHEGAON – 444203, DIST. BULDANA (MAHARASHTRA STATE),
INDIA**

"Recognized by A.I.C.T.E., New Delhi" Affiliated to Sant Gadge Baba Amravati University, Amravati
"Approved by the D.T.E., M.S. Mumbai"

Ph : +918669638081/82
Website- www.ssgmce.ac.in

Email: principal@ssgmce.ac.in
registrar@ssgmce.ac.in

Financial Statements

Shri Gajanan Shikshan Sanstha, Shegaon

OL Ledger
10 Currency type Company code currency
INR Amounts in Indian Rupee
2024.01 - 2024.16 Reporting periods
2023.01 - 2023.16 Comparison periods

Financial Statement Item/Account	Tot.rpt.pr	tot.cmp.pr	Abs. diff.
BALANCE SHEET	0.00	27,426,511.97-	27,426,511.97
FUNDS AND LIABILITIES	0.00	65,738,680.49-	65,738,680.49
ASSET	0.00	38,312,168.52	38,312,168.52-
INCOME & EXPENDITURE ACCOUNT	0.00	78,948,742.73-	78,948,742.73
INCOME	0.00	253,549,140.95-	253,549,140.95
EXPENDITURE	0.00	174,600,398.22	174,600,398.22-
PAYABLE & RECEIVABLE STUDENT	0.00	0.00	0.00
Student Payable	0.00	30,884,886.50-	30,884,886.50
Outstanding Account	0.00	30,884,886.50	30,884,886.50-
GSS 2	0.00	77,111.78	77,111.78-

Activate Windows
Go to Settings to activate Windows.

SAP F.01 SSGMPRD INS

36°C 5:08 PM 01/03/2024

Financial Statement

Shri Gajanan Shikshan Sanstha's
**SHRI SANT GAJANAN MAHARAJ COLLEGE OF
ENGINEERING**
**SHEGAON – 444203, DIST. BULDANA (MAHARASHTRA STATE),
INDIA**

"Recognized by A.I.C.T.E., New Delhi" Affiliated to Sant Gadge Baba Amravati University, Amravati
"Approved by the D.T.E., M.S. Mumbai"

Ph : +918669638081/82
Website- www.ssgmce.ac.in

Email: principal@ssgmce.ac.in
registrar@ssgmce.ac.in

Program Edit Goto System Help

PaySlip

Further selections Sort order Org. structure

Period

Period 01.02.2024 To 29.02.2024

☒ End of in-period
☐ End of for-period
☐ Payday

Payroll type Payroll period

Selections

Personnel number
Payroll Area
Company code ENGG
Legal person
Personnel area
Personnel subarea
Cost Center
Employee group
Employee subgroup
Sequence Number
Status of result

Switch on archive access

Send Email

☐ Send Email
PAY_FLAG
MMSG

Activate Windows
Go to Settings to activate Windows.

SAP

ZPS SSGMPRD INS

Type here to search 34°C 5:20 PM 01/03/2024

SALARY INTERFACE

Shri Gajanan Shikshan Sanstha's
**SHRI SANT GAJANAN MAHARAJ COLLEGE OF
ENGINEERING**
**SHEGAON – 444203, DIST. BULDANA (MAHARASHTRA STATE),
INDIA**

“Recognized by A.I.C.T.E., New Delhi” Affiliated to Sant Gadge Baba Amravati University, Amravati
“Approved by the D.T.E., M.S. Mumbai”

Ph : +918669638081/82
Website- www.ssgmce.ac.in

Email.principal@ssgmce.ac.in
registrar@ssgmce.ac.in

Payroll Journal : ENGG

Date: 01.03.2024

Total No. of Records Selected: 325

Sr No.	Personal Num.	Name of Empl.	Bank Acc	Designation	PAY-BAND	Basic	MERGE	Tot Basic	PAY	AGP	Total Pay	DA	HRA	OA
1	3121002	Dr. KAMLESH	10883945793	Professor	37400.00-67...	0.00	0.00	0.00	66,110.00	10,000.00	76,110.00	68,499	7,611	0.00
2	3121006	Dr. NARHARI	10883946796	Professor	0.00-0.00	0.00	0.00	0.00	0.00	0.00	0.00	0	0	0.00
3	3121007	Dr. SHIVSHA	10883947789	Professor	37400.00-67...	0.00	0.00	0.00	62,420.00	10,000.00	72,420.00	65,178	7,242	0.00
4	3121010	Mr VINAYAK	10883947825	Associate Pro...	37400.00-67...	0.00	0.00	0.00	61,270.00	9,000.00	70,270.00	63,243	7,027	0.00
5	3121011	Dr. NARENDR	10883945920	Associate Pro...	0.00-0.00	0.00	0.00	0.00	0.00	0.00	0.00	0	0	0.00
6	3121013	Dr. SUNIL BHI	10883947519	Principal	37400.00-67...	0.00	0.00	0.00	67,000.00	10,000.00	77,000.00	69,300	0	25,444.00
7	3121015	Dr. RAM SHA	10883945090	Professor	37400.00-67...	0.00	0.00	0.00	67,000.00	10,000.00	77,000.00	69,300	7,700	0.00
8	3121017	Mr VASANT N.	10883944290	Associate Pro...	37400.00-67...	0.00	0.00	0.00	56,850.00	9,000.00	65,850.00	59,265	6,585	0.00
9	3121018	Mr DINKAR L.	10883944472	Associate Pro...	37400.00-67...	0.00	0.00	0.00	56,850.00	9,000.00	65,850.00	59,265	6,585	0.00
10	3121019	Dr. RAVINDR.	10883946945	Associate Pro...	37400.00-67...	0.00	0.00	0.00	63,200.00	9,000.00	72,200.00	64,980	7,220	0.00
11	3121020	Mr UDAY AN.	10883945512	Associate Pro...	37400.00-67...	0.00	0.00	0.00	55,300.00	9,000.00	64,300.00	57,870	6,430	0.00
12	3121021	Dr. MANISH N.	10883947756	Professor	37400.00-67...	0.00	0.00	0.00	60,570.00	10,000.00	70,570.00	63,513	7,057	0.00
13	3121024	Mr ANIL VAS	10883946718	Associate Pro...	37400.00-67...	0.00	0.00	0.00	63,200.00	9,000.00	72,200.00	64,980	7,220	3,000.00
14	3121025	Mr GUNWAIN	10883944187	Physical Educ.	37400.00-67...	0.00	0.00	0.00	63,200.00	9,000.00	72,200.00	64,980	7,220	0.00
15	3121027	Dr. SUDHIR R.	10883946650	Professor	37400.00-67...	0.00	0.00	0.00	57,350.00	10,000.00	67,350.00	60,615	6,735	0.00
16	3121029	Dr. VINAY KE.	10883947745	Associate Pro...	37400.00-67...	0.00	0.00	0.00	57,060.00	9,000.00	66,060.00	59,454	6,606	0.00
17	3121031	Dr. RAJESH M.	10883945828	Associate Pro...	37400.00-67...	0.00	0.00	0.00	53,250.00	9,000.00	62,250.00	56,025	6,225	0.00
18	3121032	Dr. SANTOSH.	10883931881	Professor	37400.00-67...	0.00	0.00	0.00	53,510.00	10,000.00	63,510.00	57,159	6,351	0.00
19	3121033	Mr PRASHAN.	10883907927	Associate Pro...	37400.00-67...	0.00	0.00	0.00	51,430.00	9,000.00	60,430.00	54,387	6,043	0.00
20	3121034	Mr CHAINDRA	10883946140	Assistant Prof...	15600.00-39...	0.00	0.00	0.00	33,530.00	8,000.00	41,530.00	37,377	4,153	0.00
21	3121035	Mr VISHWAN.	10883946082	Assistant Prof...	15600.00-39...	0.00	0.00	0.00	36,580.00	8,000.00	44,580.00	40,122	4,458	0.00
22	3121037	Dr. DEVESH	30129008875	Associate Pro...	37400.00-67...	0.00	0.00	0.00	49,670.00	9,000.00	58,670.00	52,803	5,867	0.00
23	3121038	Dr. JAIKUMAR	20090920294	Associate Pro...	37400.00-67...	0.00	0.00	0.00	38,840.00	9,000.00	47,840.00	43,056	4,784	0.00
24	3121039	Dr. ANJALI U.	10883945501	Associate Pro...	37400.00-67...	0.00	0.00	0.00	49,670.00	9,000.00	58,670.00	52,803	5,867	0.00
25	3121040	Mr MADHAO	10883933447	Assistant Prof	15600.00-39...	0.00	0.00	0.00	29,110.00	8,000.00	37,110.00	33,399	3,711	0.00
26	3121041	Mr CHINMAY	10883924727	Assistant Prof	15600.00-39...	0.00	0.00	0.00	29,110.00	8,000.00	37,110.00	33,399	3,711	0.00

PAYROLL JOURNAL

Shri Gajanan Shikshan Sanstha's
**SHRI SANT GAJANAN MAHARAJ COLLEGE OF
ENGINEERING**
**SHEGAON – 444203, DIST. BULDANA (MAHARASHTRA STATE),
INDIA**

"Recognized by A.I.C.T.E., New Delhi" Affiliated to Sant Gadge Baba Amravati University, Amravati
"Approved by the D.T.E., M.S. Mumbai"

Ph : +918669638081/82
Website- www.ssgmce.ac.in

Email: principal@ssgmce.ac.in
registrar@ssgmce.ac.in

Implementation of e-governance in Students Admission and Support

- Admission Year: 2023-24
- Student ID: Student ID
- Enrollment No: 0
- Student Name: First Name, Middle Name, Last Name
- Gender: Select Gender
- DOB: Date Of Birth
- Seat Type:
- Admission Category:
- Student Category:
- Student Mobile: Mobile 1, 0
- Class:
- Parent Mobile: Mobile 1, 0

At the bottom right of the form are 'Submit' and 'Return' buttons. The website header includes the college name, a 'Welcome - Registrar' message, and links for 'Message', 'User', and 'Logout'. The browser address bar shows 'sis.ssgmce.ac.in/dev/public/student/create_new'. The Windows taskbar at the bottom shows the date as 02/03/2024 and the time as 11:26 AM.

Admission Form

Shri Gajanan Shikshan Sanstha's
**SHRI SANT GAJANAN MAHARAJ COLLEGE OF
ENGINEERING**
**SHEGAON - 444203, DIST. BULDANA (MAHARASHTRA STATE),
INDIA**

"Recognized by A.I.C.T.E., New Delhi" Affiliated to Sant Gadge Baba Amravati University, Amravati
"Approved by the D.T.E., M.S. Mumbai"

Ph : +918669638081/82
Website- www.ssgmce.ac.in

Email.principal@ssgmce.ac.in
registrar@ssgmce.ac.in

SGM/TRM/OFF-31

Shri Gajanan Shikshan Sanstha's
**SHRI SANT GAJANAN MAHARAJ
COLLEGE OF ENGINEERING**
SHEGAON - 444 203 Dist. Buldhana (M.S.) INDIA

FEES RECEIPT

No.1400006390
Date:06.10.2022

Name : SHRUTI DARSHAN TARALE
Year : 1 Branch EXTC
Student ID : 307584

Particulars	Amount
Tuition Fee/Interium Fee	68,341.00
Development Fees	10,159.00
Other Fees	0.00
Univ. Misc. Fees	300.00
*Caution Money Deposit	1,000.00
University Migration Fees	0.00
Insurance	900.00
Enrolment Fee	125.00
Total	80,825.00

*Refundable
Rs.(in words) : Rs.EIGHTY THOUSAND EIGHT
HUNDRED TWENTY-FIVE and Paise ZERO
CASH/227993729684

DRAFT
Subject to realisation
Subject to shegaon jurisdiction

RECEIVED CASHIER
S.S.G.M.C.E. Shegaon

Student Fees Receipt

Shri Gajanan Shikshan Sanstha's
**SHRI SANT GAJANAN MAHARAJ COLLEGE OF
ENGINEERING**
**SHEGAON – 444203, DIST. BULDANA (MAHARASHTRA STATE),
INDIA**

“Recognized by A.I.C.T.E., New Delhi” Affiliated to Sant Gadge Baba Amravati University, Amravati
“Approved by the D.T.E., M.S. Mumbai”

Ph : +918669638081/82
Website- www.ssgmce.ac.in

Email: principal@ssgmce.ac.in
registrar@ssgmce.ac.in

sis.ssgmce.ac.in/dev/public/student/confirmed_students

BSNL DishTV Controlling Area Da... BSNL Portal SBI LIC INDIA Bank of Maharashtra Airtel DTH PDF to Word Conve... Satellite Images 10 Best Applications...

Welcome - Registrar Message User Logout

Dashboard / Select Batch / Mark Discontinued Students

Total Confirmed Student

Sr.No.	Batch	Total Students	Confirmed Students	Percentage
1	1R	69	69	100.00
2	2R	78	75	96.15
3	3R	75	75	100.00
4	4R	75	73	97.33
5	1N	71	71	100.00
6	2N	77	77	100.00
7	3N	75	70	93.33

Return

Activate Windows
Go to Settings to activate Windows.

Type here to search 27°C 11:29 AM 02/03/2024

Confirmed Admission Tabular Data Report

Shri Gajanan Shikshan Sanstha's
**SHRI SANT GAJANAN MAHARAJ COLLEGE OF
ENGINEERING**
**SHEGAON – 444203, DIST. BULDANA (MAHARASHTRA STATE),
INDIA**

“Recognized by A.I.C.T.E., New Delhi” Affiliated to Sant Gadge Baba Amravati University, Amravati
“Approved by the D.T.E., M.S. Mumbai”

Ph : +918669638081/82
Website- www.ssgmce.ac.in

Email: principal@ssgmce.ac.in
registrar@ssgmce.ac.in

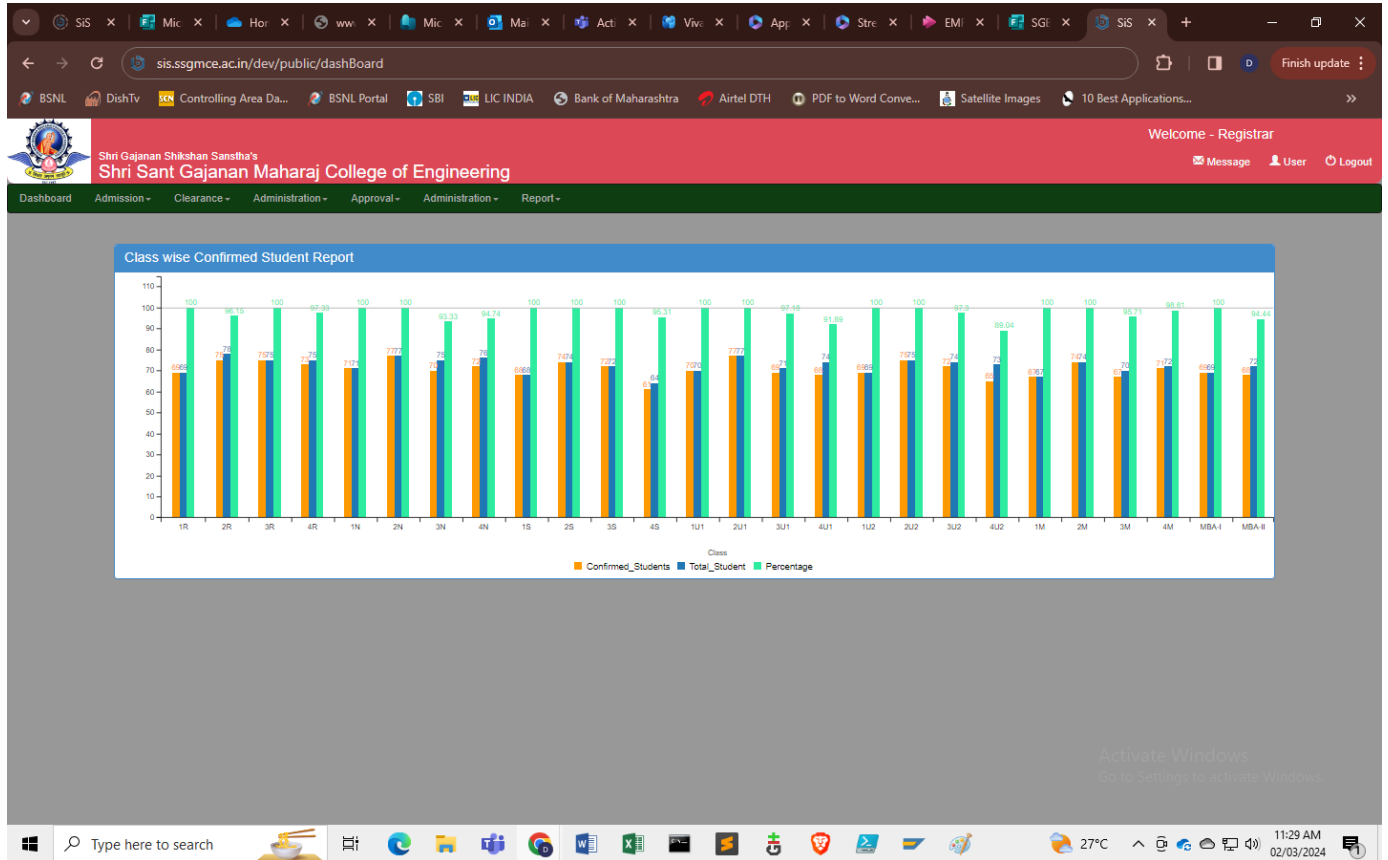

Confirmed Admission Graphical View

Shri Gajanan Shikshan Sanstha's
**SHRI SANT GAJANAN MAHARAJ COLLEGE OF
ENGINEERING**
**SHEGAON – 444203, DIST. BULDANA (MAHARASHTRA STATE),
INDIA**

"Recognized by A.I.C.T.E., New Delhi" Affiliated to Sant Gadge Baba Amravati University, Amravati
"Approved by the D.T.E., M.S. Mumbai"

Ph : +918669638081/82
Website- www.ssgmce.ac.in

Email: principal@ssgmce.ac.in
registrar@ssgmce.ac.in

Browser window showing the Shri Sant Gajanan Maharaj College of Engineering website. The page displays the "List of Students for BE-R-S1-2023-I (69)".

Sr.No.	Roll.No.	Student ID	Student Name	DC	Left	Confirmed	Photo
1	1	308393	ANUSHKA SUNIL BHUSKAT	N	N	Y	
2	2	308104	Apurva Sunil Thak	N	N	Y	
3	3	308081	ASHLESHA PRAMOD VIJAYKAR	N	N	Y	
4	4	308042	GAURI NAGORAO KAKAD	N	N	Y	

Buttons: Download Excel, Return, Cancel

Confirm Admission Student List

Shri Gajanan Shikshan Sanstha's
**SHRI SANT GAJANAN MAHARAJ COLLEGE OF
ENGINEERING**
**SHEGAON – 444203, DIST. BULDANA (MAHARASHTRA STATE),
INDIA**

"Recognized by A.I.C.T.E., New Delhi" Affiliated to Sant Gadge Baba Amravati University, Amravati
"Approved by the D.T.E., M.S. Mumbai"

Ph : +918669638081/82
Website- www.ssgmce.ac.in

Email: principal@ssgmce.ac.in
registrar@ssgmce.ac.in

SSGMCE

Log In Here

[Lost your password?](#)

Activate Windows
Go to Settings to activate Windows.

Student Login

Shri Gajanan Shikshan Sanstha's
**SHRI SANT GAJANAN MAHARAJ COLLEGE OF
ENGINEERING**
**SHEGAON – 444203, DIST. BULDANA (MAHARASHTRA STATE),
INDIA**

"Recognized by A.I.C.T.E., New Delhi" Affiliated to Sant Gadge Baba Amravati University, Amravati
"Approved by the D.T.E., M.S. Mumbai"

Ph : +918669638081/82
Website- www.ssgmce.ac.in

Email: principal@ssgmce.ac.in
registrar@ssgmce.ac.in

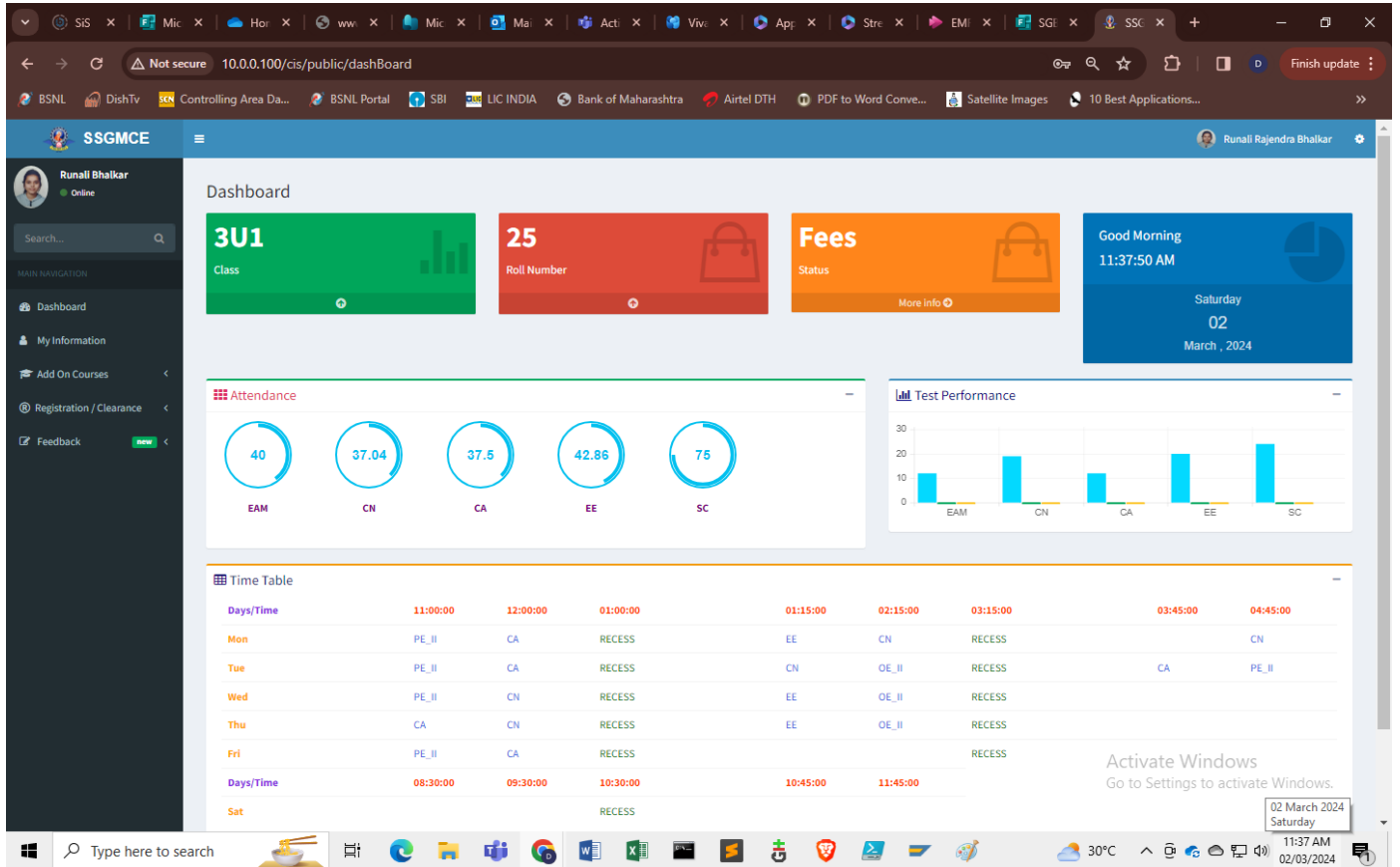

Student Dash Board

Shri Gajanan Shikshan Sanstha's
**SHRI SANT GAJANAN MAHARAJ COLLEGE OF
ENGINEERING**
**SHEGAON – 444203, DIST. BULDANA (MAHARASHTRA STATE),
INDIA**

"Recognized by A.I.C.T.E., New Delhi" Affiliated to Sant Gadge Baba Amravati University, Amravati
"Approved by the D.T.E., M.S. Mumbai"

Ph : +918669638081/82
Website- www.ssgmce.ac.in

Email: principal@ssgmce.ac.in
registrar@ssgmce.ac.in

Student Personal Information

Shri Gajanan Shikshan Sanstha's
**SHRI SANT GAJANAN MAHARAJ COLLEGE OF
ENGINEERING**
**SHEGAON – 444203, DIST. BULDANA (MAHARASHTRA STATE),
INDIA**

“Recognized by A.I.C.T.E., New Delhi” Affiliated to Sant Gadge Baba Amravati University, Amravati
“Approved by the D.T.E., M.S. Mumbai”

Ph : +918669638081/82
Website- www.ssgmce.ac.in

Email: principal@ssgmce.ac.in
registrar@ssgmce.ac.in

SSGMCE My Information

1 Personal 2 Personal 2 3 Parental 4 Address 5 Qualification 6 Academic

Parental Information

First Name: DARSHAN Middle Name: PRABHAKAR Last Name: TARALE

Age: 48 Relation: FATHER PIG: Parent Occupation: a Annual Income: 1000000.00

Parent Mobile1: 9422193932 Parent Mobile2: 0 Parent Email: dptarale@gmail.com

Save & Next

Activate Windows
Go to Settings to activate Windows.

11:23 AM
04/03/2024

Parental Information

Shri Gajanan Shikshan Sanstha's
**SHRI SANT GAJANAN MAHARAJ COLLEGE OF
ENGINEERING**
**SHEGAON – 444203, DIST. BULDANA (MAHARASHTRA STATE),
INDIA**

“Recognized by A.I.C.T.E., New Delhi” Affiliated to Sant Gadge Baba Amravati University, Amravati
“Approved by the D.T.E., M.S. Mumbai”

Ph : +918669638081/82
Website- www.ssgmce.ac.in

Email: principal@ssgmce.ac.in
registrar@ssgmce.ac.in

SSGMCE

Shruti Tarale
Online

Search...

MAIN NAVIGATION

- Dashboard
- My Information
- Add On Courses
- Registration / Clearance
- Feedback

My Information

1 Personal 2 Personal 2 3 Parental 4 Address 5 Qualification 6 Academic

Parental Information

First Name: DARSHAN Middle Name: PRABHAKAR Last Name: TARALE

Age: 48 Relation: FATHER P/G: Parent Occupation: a Annual Income: 1000000.00

Parent Mobile1: 9422193932 Parent Mobile2: 0 Parent Email: dptarale@gmail.com

Save & Next

Activate Windows
Go to Settings to activate Windows.

11:23 AM
04/03/2024

Student Profile

Shri Gajanan Shikshan Sanstha's
**SHRI SANT GAJANAN MAHARAJ COLLEGE OF
ENGINEERING**
**SHEGAON – 444203, DIST. BULDANA (MAHARASHTRA STATE),
INDIA**

"Recognized by A.I.C.T.E., New Delhi" Affiliated to Sant Gadge Baba Amravati University, Amravati
"Approved by the D.T.E., M.S. Mumbai"

Ph : +918669638081/82
Website- www.ssgmce.ac.in

Email: principal@ssgmce.ac.in
registrar@ssgmce.ac.in

- My Profile:** Includes a profile picture and a search bar.
- About:** A section for personal information.
- Education:** Lists the user's educational background:
 - Course: Bachelor of Engineering
 - Branch: Computer Science & Engg
 - Year: II
 - Roll No.: 24
 - Gender: F
- Skills:** A section for listing skills.
- Timeline:** A section for tracking progress and adding new items:
 - Add On Courses:** Includes a button to "Add Add On Course".
 - Internship:** Includes a button to "Add Internship".
 - Memberships:** Includes a button to "Add Membership".
 - Key Skills:** Includes a button to "Add Key Skills".
 - Projects:** Includes a button to "Add Projects".
 - Blog/Social Links:** Includes a button to "Add Link".

The bottom of the page shows a Windows taskbar with various application icons and a system tray displaying the date and time (11:25 AM, 04/03/2024).

Interface to add The Add-on Course

Shri Gajanan Shikshan Sanstha's
**SHRI SANT GAJANAN MAHARAJ COLLEGE OF
ENGINEERING**
**SHEGAON – 444203, DIST. BULDANA (MAHARASHTRA STATE),
INDIA**

“Recognized by A.I.C.T.E., New Delhi” Affiliated to Sant Gadge Baba Amravati University, Amravati
“Approved by the D.T.E., M.S. Mumbai”

Ph : +918669638081/82
Website- www.ssgmce.ac.in

Email: principal@ssgmce.ac.in
registrar@ssgmce.ac.in

- Class: The Class in Which You are/were Studying (dropdown)
- Semester: Enter Semester (dropdown)
- Course Name: Enter Course Title (text input)
- Institute: Enter Institute (text input)
- Duration: (text input)
- Number: (text input)
- Unit: (dropdown)
- Start Date: dd/mm/yyyy (date picker)
- End Date: dd/mm/yyyy (date picker)
- Course Type: ONLINE (dropdown)
- Skills: Enter Skills (use comma to separate) (text input)
- Upload Certificate Image: Choose File (button) | No file chosen

At the bottom of the modal, there are 'Close' and 'Save' buttons. The background shows the user's profile details and a list of add-on courses.

Student Journey

Shri Gajanan Shikshan Sanstha's
**SHRI SANT GAJANAN MAHARAJ COLLEGE OF
ENGINEERING**
**SHEGAON – 444203, DIST. BULDANA (MAHARASHTRA STATE),
INDIA**

"Recognized by A.I.C.T.E., New Delhi" Affiliated to Sant Gadge Baba Amravati University, Amravati
"Approved by the D.T.E., M.S. Mumbai"

Ph : +918669638081/82
Website- www.ssgmce.ac.in

Email: principal@ssgmce.ac.in
registrar@ssgmce.ac.in

My Profile

Shruti Tarale

About

- Education: Bachelor of Engineering
- Branch: Computer Science & Engg
- Year: II
- Roll No.: 24
- Gender: F
- Skills: (empty field)

Timeline

- Second Year** (Session: 2023-24)
 - Autumn Semester (View Details)
 - Spring Semester (View Details)
- First Year** (Session: 2022-23)
 - Autumn Semester (View Details)
 - Spring Semester (View Details)

2019

Activate Windows
Go to Settings to activate Windows.

11:27 AM
04/03/2024

Course Exit Survey Feedback

Shri Gajanan Shikshan Sanstha's
**SHRI SANT GAJANAN MAHARAJ COLLEGE OF
ENGINEERING**
**SHEGAON – 444203, DIST. BULDANA (MAHARASHTRA STATE),
INDIA**

“Recognized by A.I.C.T.E., New Delhi” Affiliated to Sant Gadge Baba Amravati University, Amravati
“Approved by the D.T.E., M.S. Mumbai”

Ph : +918669638081/82
Website- www.ssgmce.ac.in

Email: principal@ssgmce.ac.in
registrar@ssgmce.ac.in

Browser tabs: SIS, Mic, Hor, ww, Mic, Mai, Act, Vvi, Apr, Stre, EMI, SGE, SSC, +

Address bar: Not secure https://sis.ssgmce.ac.in/cis/public/ces_for_students Finish update

Navigation bar: BSNL, DishTV, Controlling Area Da..., BSNL Portal, SBI, LIC INDIA, Bank of Maharashtra, Airtel DTH, PDF to Word Conve..., Satellite Images, 10 Best Applications...

SSGMCE | Shruti Darshan Tarale

Feedback

Submit Course Exit Survey

Semester: Autumn Subject: M-III

Course Exit Survey (M-III) 2023-24-Autumn

Shri Sant Gajanan Maharaj College of Engineering, Shegaon
Recognized by AICTE, New Delhi
Accredited by NAAC (UGC), Bangalore
Affiliated to SGBAU, Amravati
Approved by DTE, MS, Mumbai
Dist. Buldhana (M.S.) Pin - 444203

Instruction for Students

1. A Scale of Excellent to Poor i.e Excellent (5), Good (4), Average (3), Below Average (2), Poor (1) Should be considered while answering the following questions.

Name of Student : Shruti Darshan Tarale
Class : 2R
Class Roll No. : 24
Contact No. : 7499371586
Email : shrutitarale@gmail.com

Activate Windows
Go to Settings to activate Windows.

Windows taskbar: Type here to search, 25°C, 11:28 AM, 04/03/2024

Course Exit Survey Feedback

Shri Gajanan Shikshan Sanstha's
**SHRI SANT GAJANAN MAHARAJ COLLEGE OF
ENGINEERING**
**SHEGAON – 444203, DIST. BULDANA (MAHARASHTRA STATE),
INDIA**

"Recognized by A.I.C.T.E., New Delhi" Affiliated to Sant Gadge Baba Amravati University, Amravati
"Approved by the D.T.E., M.S. Mumbai"

Ph : +918669638081/82
Website- www.ssgmce.ac.in

Email: principal@ssgmce.ac.in
registrar@ssgmce.ac.in

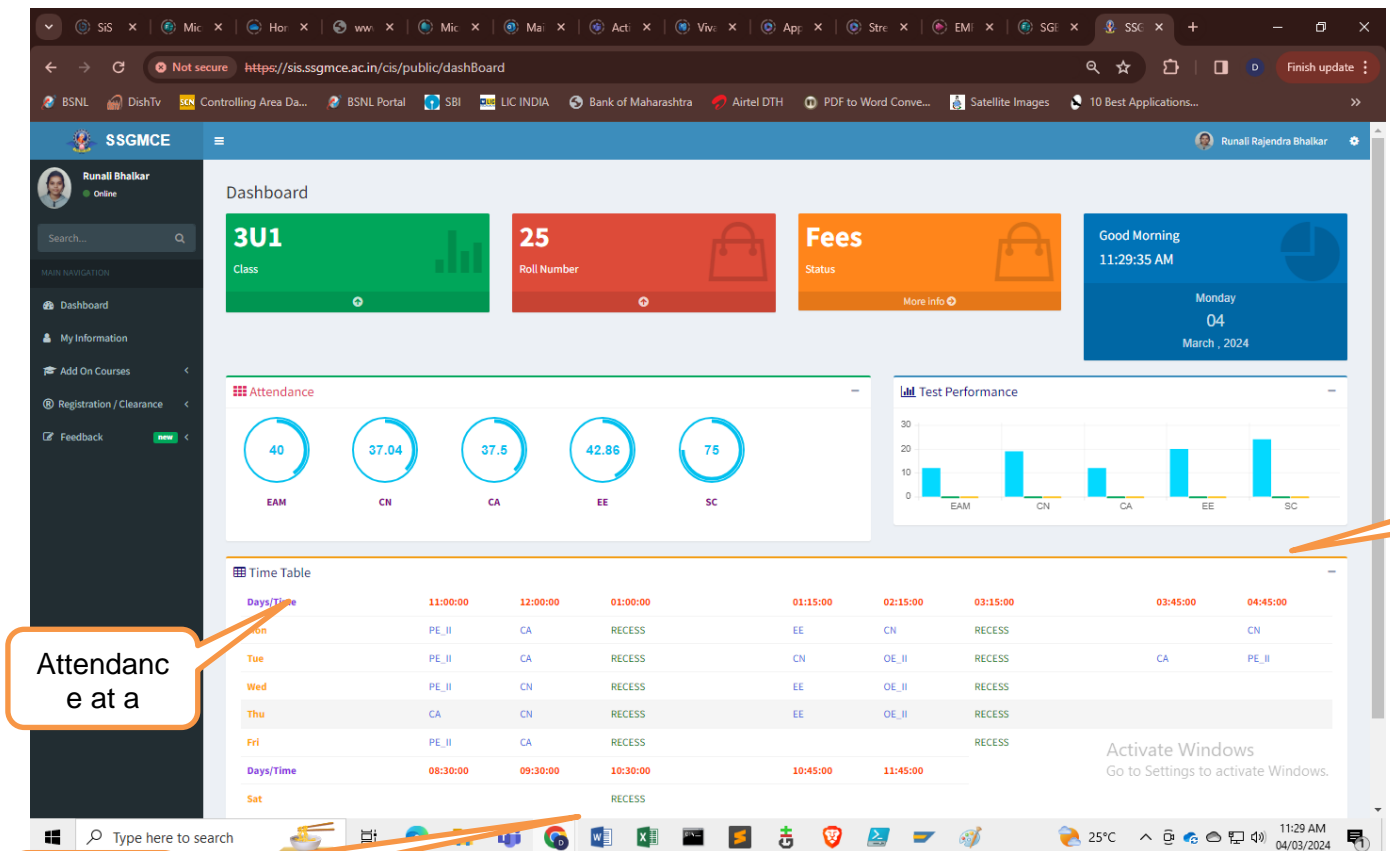

Attendance at a

Timetable

Student Dashboard

Shri Gajanan Shikshan Sanstha's
**SHRI SANT GAJANAN MAHARAJ COLLEGE OF
ENGINEERING**
**SHEGAON – 444203, DIST. BULDANA (MAHARASHTRA STATE),
INDIA**

“Recognized by A.I.C.T.E., New Delhi” Affiliated to Sant Gadge Baba Amravati University, Amravati
“Approved by the D.T.E., M.S. Mumbai”

Ph : +918669638081/82
Website- www.ssgmce.ac.in

Email: principal@ssgmce.ac.in
registrar@ssgmce.ac.in

Outstanding		
Year	Student	Scholarship
I	-1000.00	0.00
II	41300.00	0.00
III		
IV		

Fees Status		
Amount	Fees	FeeType
110300.00	Paid	1st YEAR FEES
110300.00	To Pay	1st YEAR FEES
68000.00	Paid	2nd YEAR FEES
109300.00	To Pay	2nd YEAR FEES

Fees Details				
Amount	Receipt No	Fees	T-Date	Details
79800.00	1400006390	Paid	2022-10-06	CASH/227993729684
20000.00	1400006391	Paid	2022-10-06	TRANSFER
105500.00	1400002705	Paid	2023-07-14	319532812422

Fees Details

Shri Gajanan Shikshan Sanstha's
**SHRI SANT GAJANAN MAHARAJ COLLEGE OF
ENGINEERING**
**SHEGAON – 444203, DIST. BULDANA (MAHARASHTRA STATE),
INDIA**

"Recognized by A.I.C.T.E., New Delhi" Affiliated to Sant Gadge Baba Amravati University, Amravati
"Approved by the D.T.E., M.S. Mumbai"

Ph : +918669638081/82
Website- www.ssgmce.ac.in

Email: principal@ssgmce.ac.in
registrar@ssgmce.ac.in

Name	Log Date	Punch Direction	Contact No.	SMS Message	SMS Flag
Reva Dhananjay Landge	3/5/2024 2:16:12 PM	out	7875141877	Dear Parent Your Ward Reva Dhananjay Landge has left the campus on 05-Mar-2024 14:16:12 Regards SSGMCE	1
Perna Santosh Patkar	3/5/2024 2:15:01 PM	out	9689320962	Dear Parent Your Ward Perna Santosh Patkar has left the campus on 05-Mar-2024 14:15:01 Regards SSGMCE	1
Utkarsha Kishor Nishane	3/5/2024 2:12:46 PM	in	9527176058	Dear Parent Your Ward Utkarsha Kishor Nishane has reached the campus on 05-Mar-2024 14:12:46 Regards SSGMCE	1
Nandini Dhananjay Ingole	3/5/2024 2:12:44 PM	in	9881964401	Dear Parent Your Ward Nandini Dhananjay Ingole has reached the campus on 05-Mar-2024 14:12:44 Regards SSGMCE	1

Biometrics System for Girl Hostellers

Shri Gajanan Shikshan Sanstha's
**SHRI SANT GAJANAN MAHARAJ COLLEGE OF
ENGINEERING**
**SHEGAON – 444203, DIST. BULDANA (MAHARASHTRA STATE),
INDIA**

“Recognized by A.I.C.T.E., New Delhi” Affiliated to Sant Gadge Baba Amravati University, Amravati
“Approved by the D.T.E., M.S. Mumbai”

Ph : +918669638081/82
Website- www.ssgmce.ac.in

Email: principal@ssgmce.ac.in
registrar@ssgmce.ac.in

Various Feedback (online)

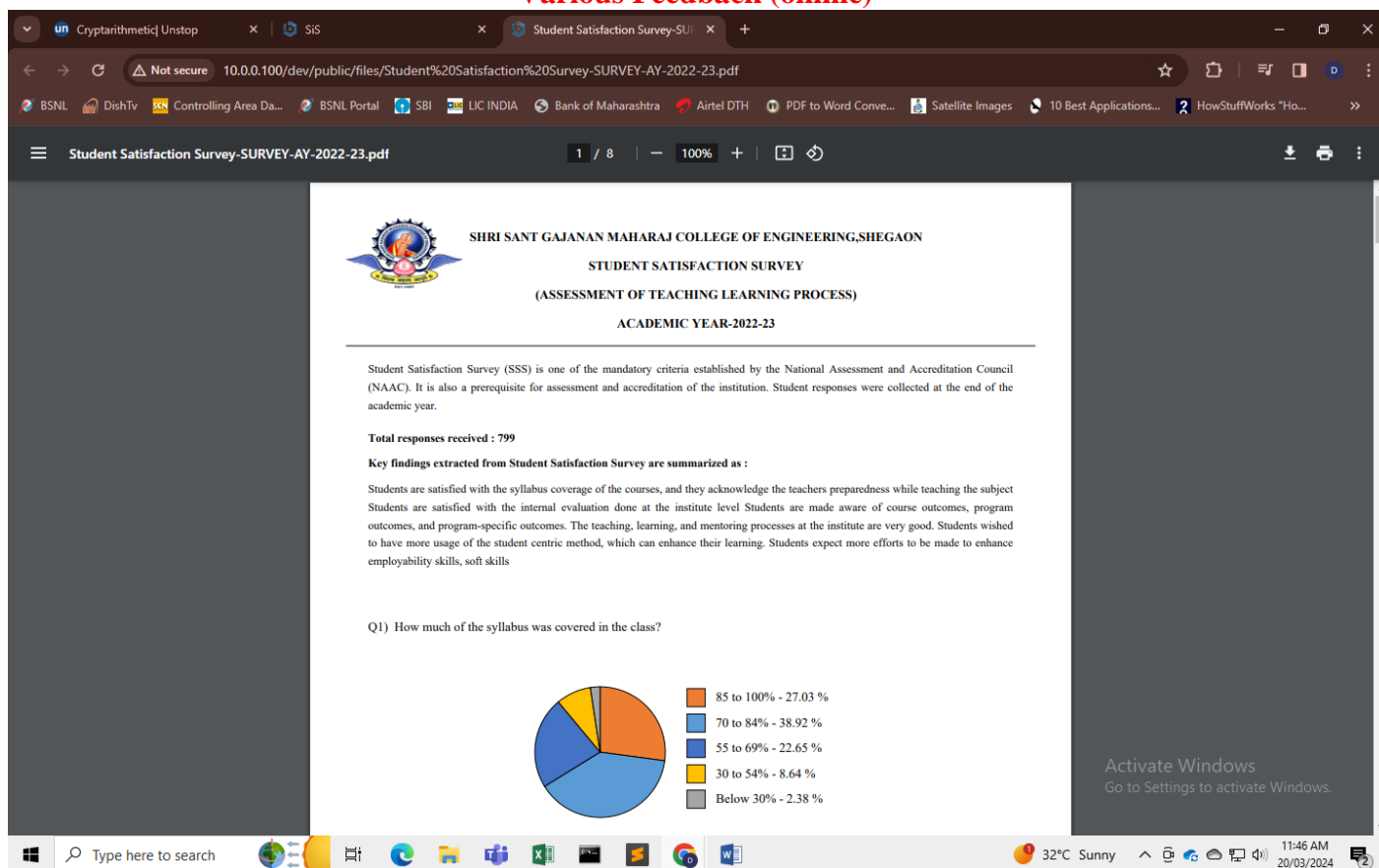

Student Satisfaction Survey

Shri Gajanan Shikshan Sanstha's
**SHRI SANT GAJANAN MAHARAJ COLLEGE OF
ENGINEERING**
**SHEGAON – 444203, DIST. BULDANA (MAHARASHTRA STATE),
INDIA**

"Recognized by A.I.C.T.E., New Delhi" Affiliated to Sant Gadge Baba Amravati University, Amravati
"Approved by the D.T.E., M.S. Mumbai"

Ph : +918669638081/82
Website- www.ssgmce.ac.in

Email: principal@ssgmce.ac.in
registrar@ssgmce.ac.in

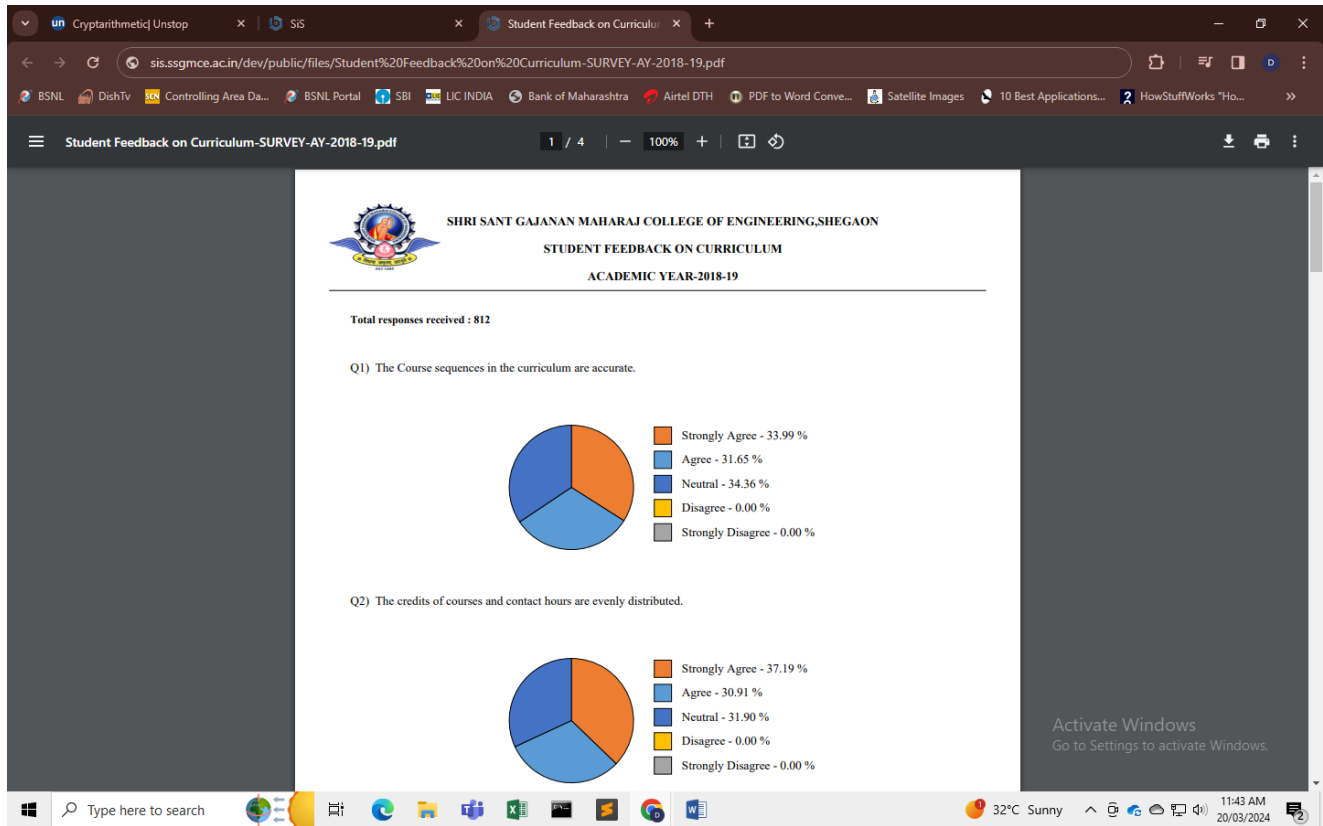

Student Feedback on Curriculum

Shri Gajanan Shikshan Sanstha's
**SHRI SANT GAJANAN MAHARAJ COLLEGE OF
ENGINEERING**
**SHEGAON – 444203, DIST. BULDANA (MAHARASHTRA STATE),
INDIA**

"Recognized by A.I.C.T.E., New Delhi" Affiliated to Sant Gadge Baba Amravati University, Amravati
"Approved by the D.T.E., M.S. Mumbai"

Ph : +918669638081/82
Website- www.ssgmce.ac.in

Email: principal@ssgmce.ac.in
registrar@ssgmce.ac.in

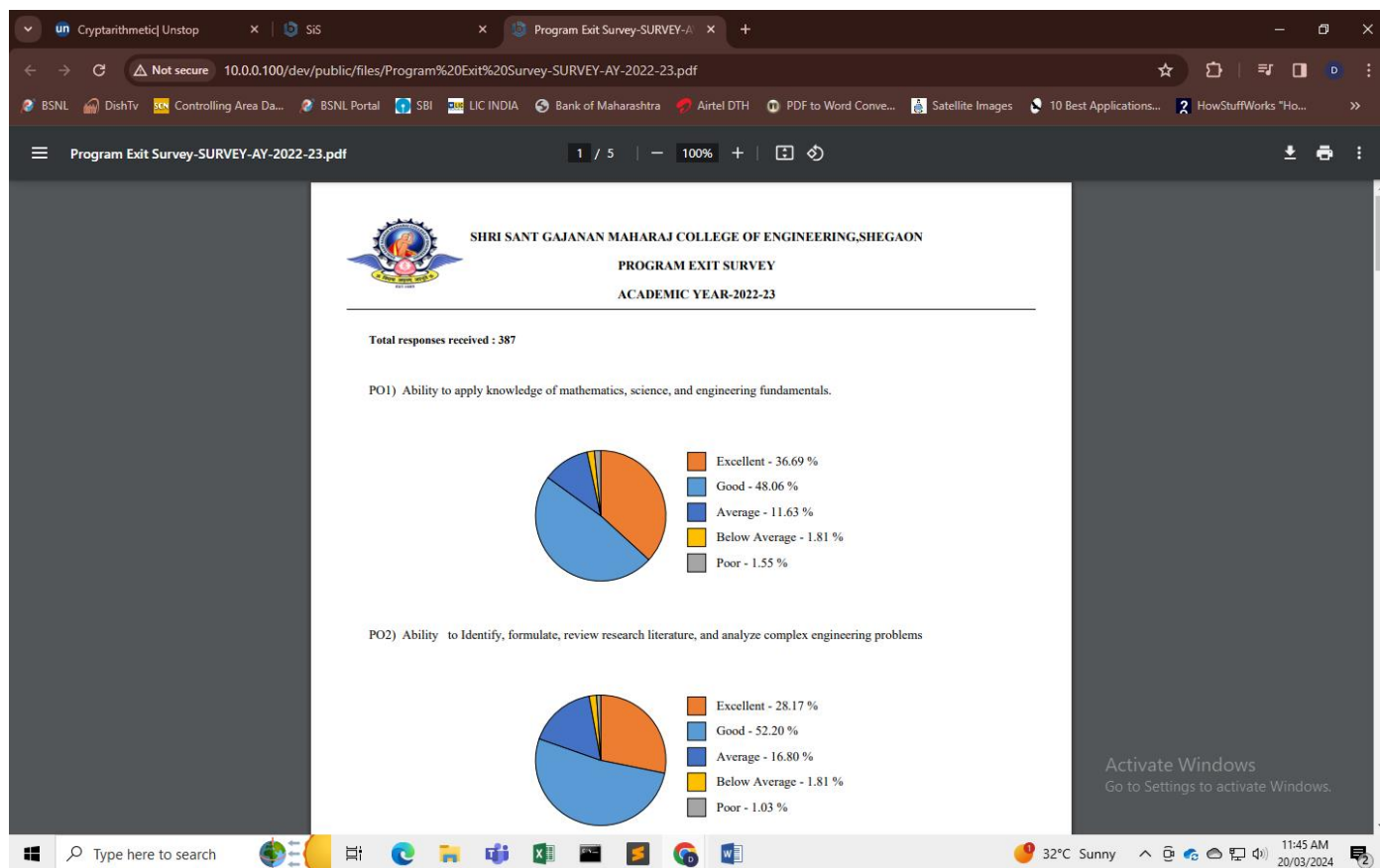

Program Exit Survey

Shri Gajanan Shikshan Sanstha's
**SHRI SANT GAJANAN MAHARAJ COLLEGE OF
ENGINEERING**
**SHEGAON – 444203, DIST. BULDANA (MAHARASHTRA STATE),
INDIA**

"Recognized by A.I.C.T.E., New Delhi" Affiliated to Sant Gadge Baba Amravati University, Amravati
"Approved by the D.T.E., M.S. Mumbai"

Ph : +918669638081/82
Website- www.ssgmce.ac.in

Email: principal@ssgmce.ac.in
registrar@ssgmce.ac.in

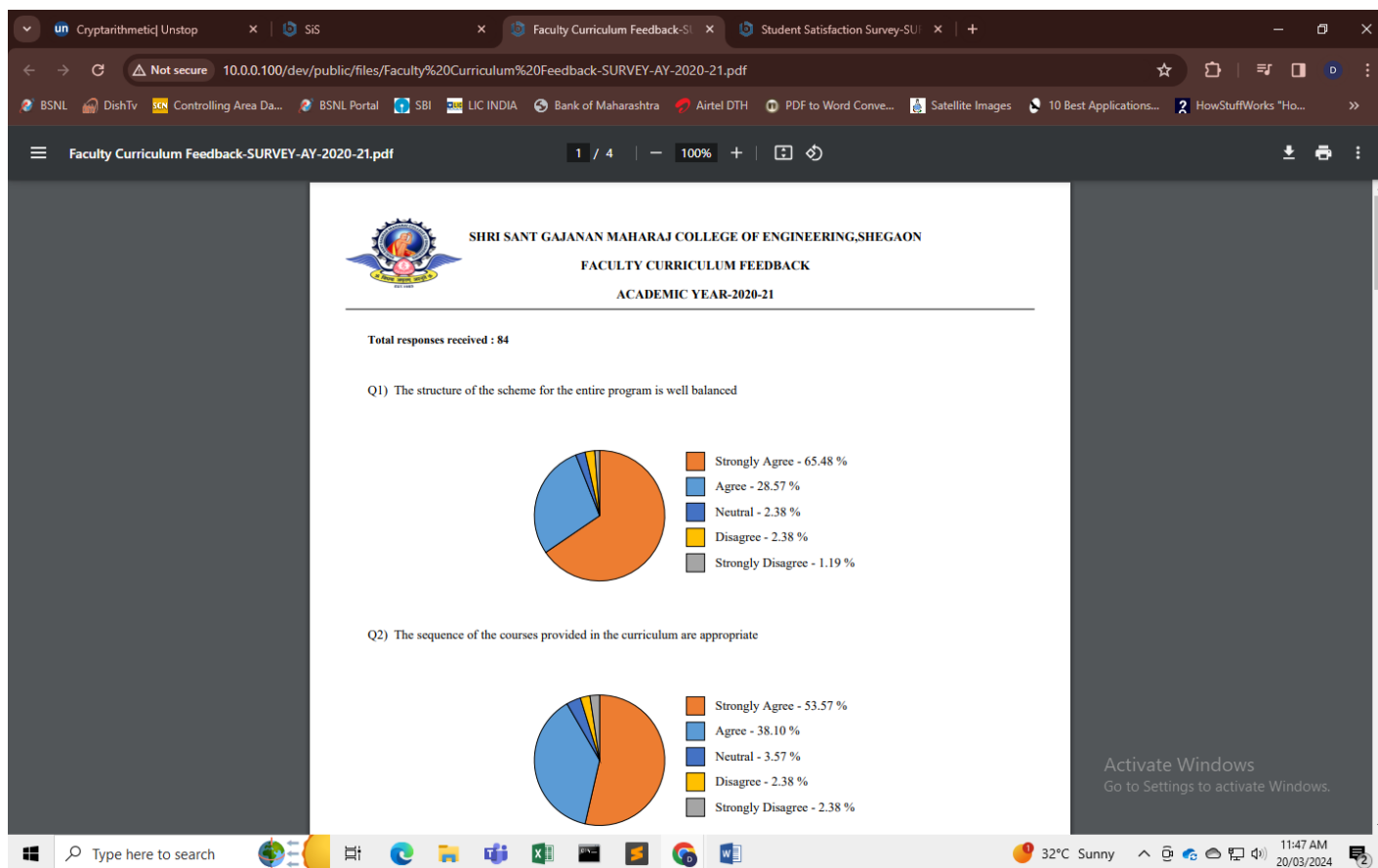

Faculty Curriculum Feedback

Shri Gajanan Shikshan Sanstha's
**SHRI SANT GAJANAN MAHARAJ COLLEGE OF
ENGINEERING**
**SHEGAON – 444203, DIST. BULDANA (MAHARASHTRA STATE),
INDIA**

"Recognized by A.I.C.T.E., New Delhi" Affiliated to Sant Gadge Baba Amravati University, Amravati
"Approved by the D.T.E., M.S. Mumbai"

Ph : +918669638081/82
Website- www.ssgmce.ac.in

Email: principal@ssgmce.ac.in
registrar@ssgmce.ac.in

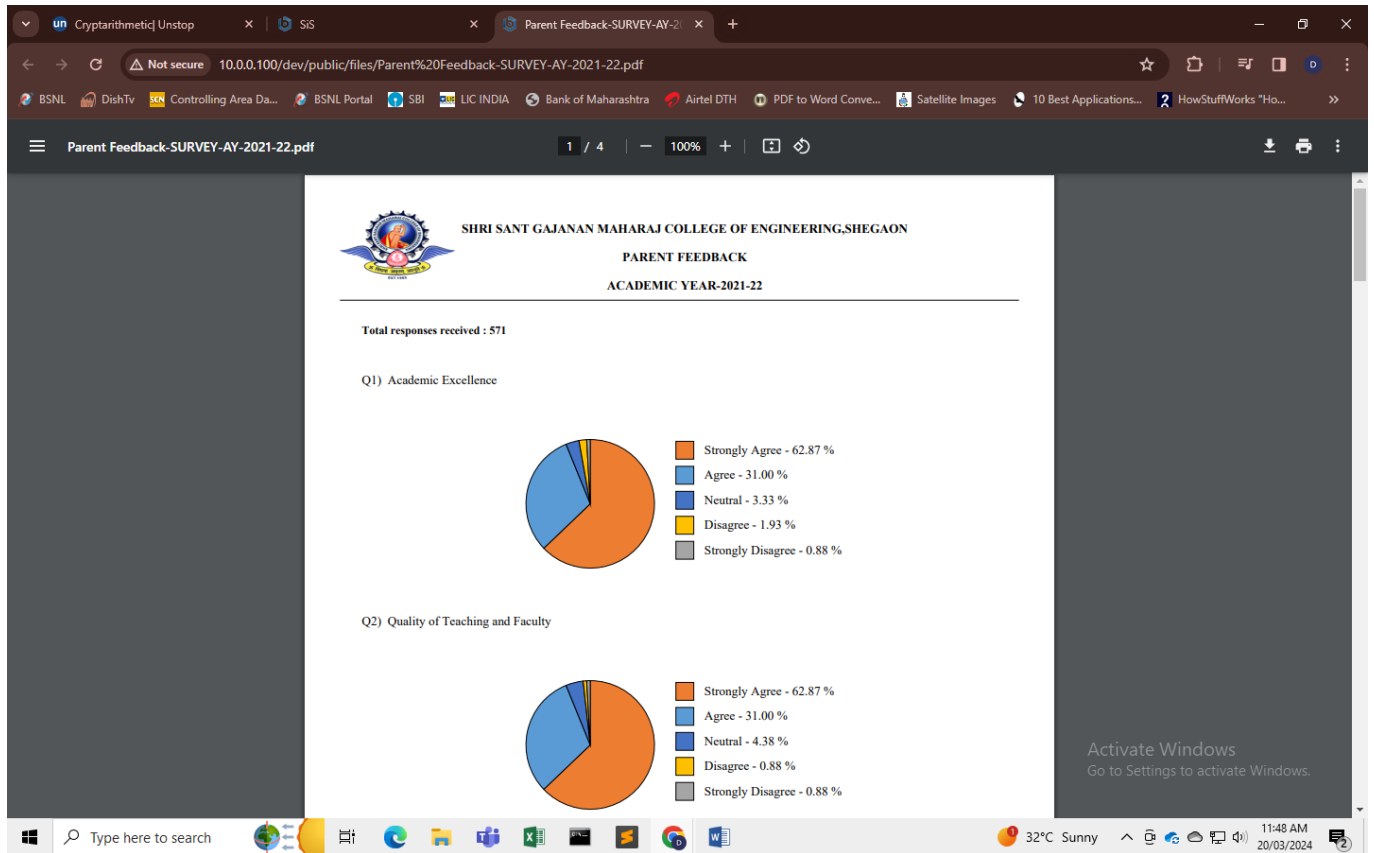

Parents Feedback

Shri Gajanan Shikshan Sanstha's
**SHRI SANT GAJANAN MAHARAJ COLLEGE OF
ENGINEERING**
**SHEGAON – 444203, DIST. BULDANA (MAHARASHTRA STATE),
INDIA**

"Recognized by A.I.C.T.E., New Delhi" Affiliated to Sant Gadge Baba Amravati University, Amravati
"Approved by the D.T.E., M.S. Mumbai"

Ph : +918669638081/82
Website- www.ssgmce.ac.in

Email: principal@ssgmce.ac.in
registrar@ssgmce.ac.in

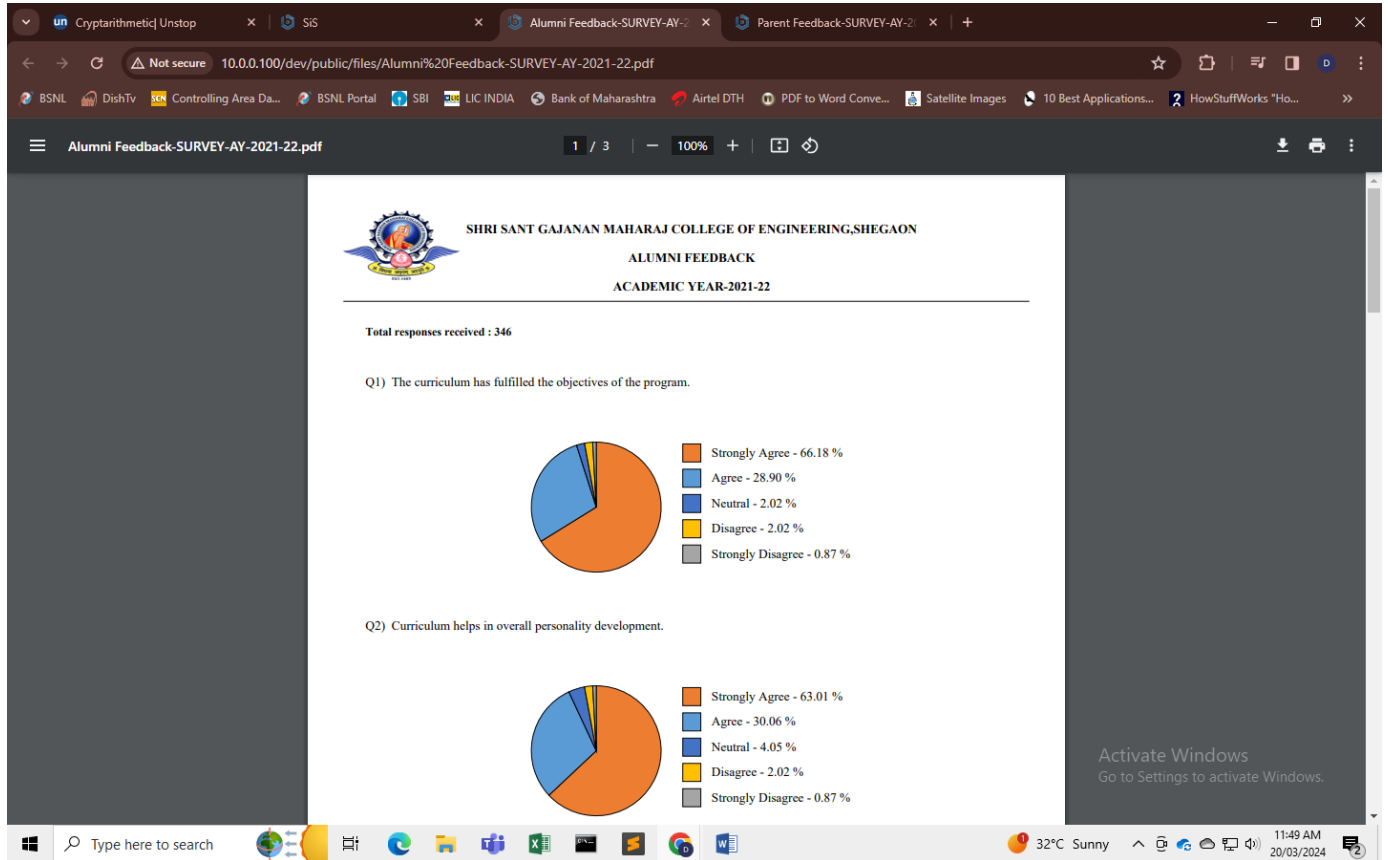

Alumni Feedback

Shri Gajanan Shikshan Sanstha's
**SHRI SANT GAJANAN MAHARAJ COLLEGE OF
ENGINEERING**
**SHEGAON – 444203, DIST. BULDANA (MAHARASHTRA STATE),
INDIA**

"Recognized by A.I.C.T.E., New Delhi" Affiliated to Sant Gadge Baba Amravati University, Amravati
"Approved by the D.T.E., M.S. Mumbai"

Ph : +918669638081/82
Website- www.ssgmce.ac.in

Email: principal@ssgmce.ac.in
registrar@ssgmce.ac.in

Title: Utilization of SLIM Software for Issue and Return of Library Books for Students

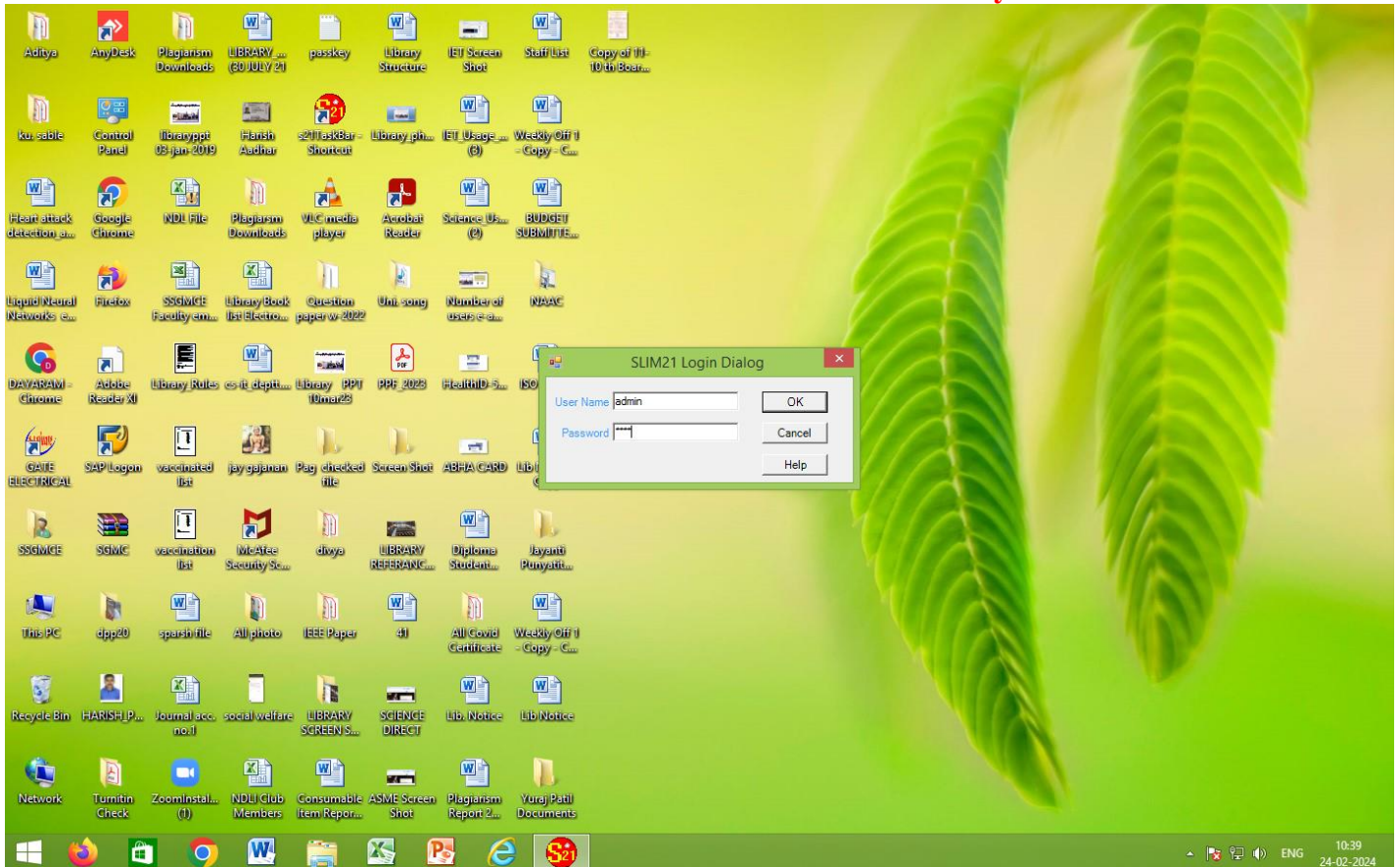

Login to SLIM

Shri Gajanan Shikshan Sanstha's
**SHRI SANT GAJANAN MAHARAJ COLLEGE OF
ENGINEERING**
**SHEGAON – 444203, DIST. BULDANA (MAHARASHTRA STATE),
INDIA**

"Recognized by A.I.C.T.E., New Delhi" Affiliated to Sant Gadge Baba Amravati University, Amravati
"Approved by the D.T.E., M.S. Mumbai"

Ph : +918669638081/82
Website- www.ssgmce.ac.in

Email: principal@ssgmce.ac.in
registrar@ssgmce.ac.in

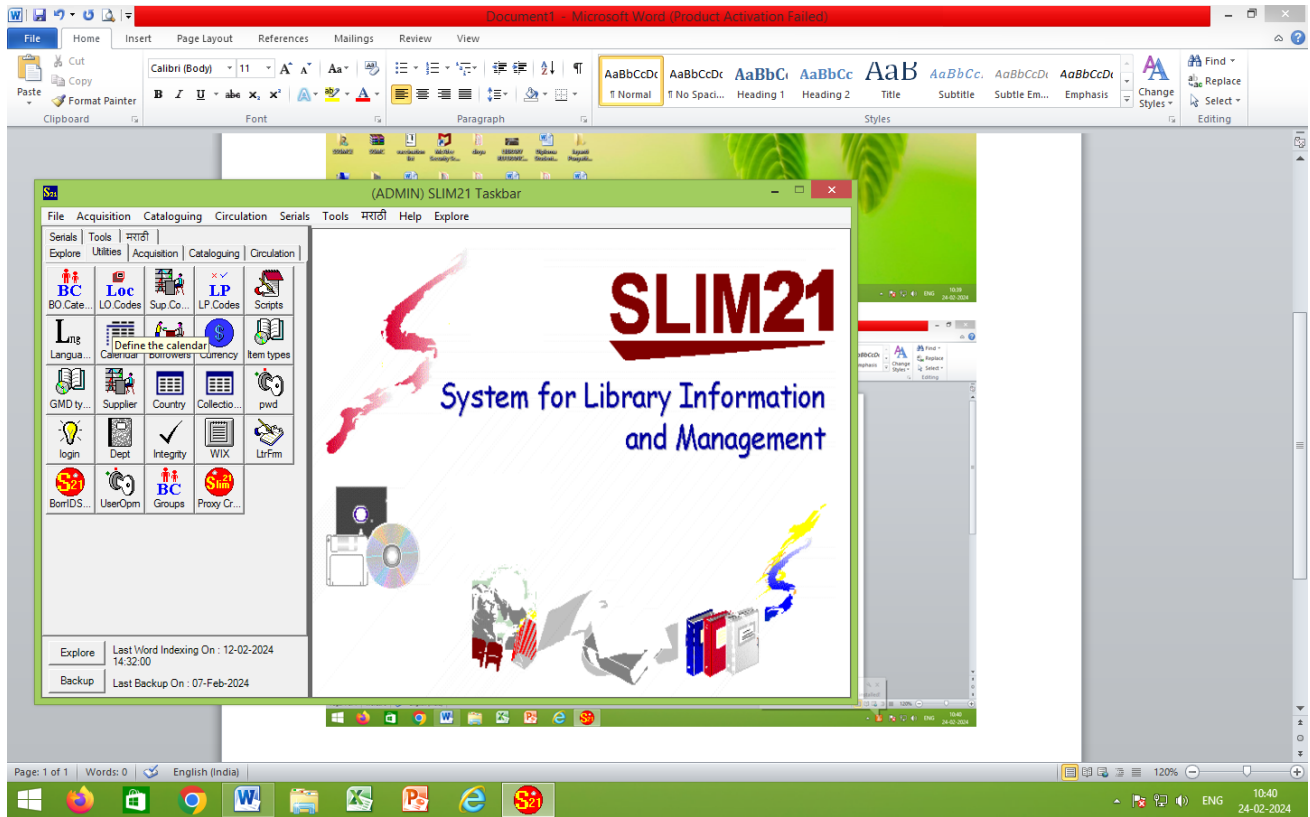

Dashboard of SLIM

Shri Gajanan Shikshan Sanstha's
**SHRI SANT GAJANAN MAHARAJ COLLEGE OF
ENGINEERING**
**SHEGAON – 444203, DIST. BULDANA (MAHARASHTRA STATE),
INDIA**

“Recognized by A.I.C.T.E., New Delhi” Affiliated to Sant Gadge Baba Amravati University, Amravati
“Approved by the D.T.E., M.S. Mumbai”

Ph : +918669638081/82
Website- www.ssgmce.ac.in

Email: principal@ssgmce.ac.in
registrar@ssgmce.ac.in

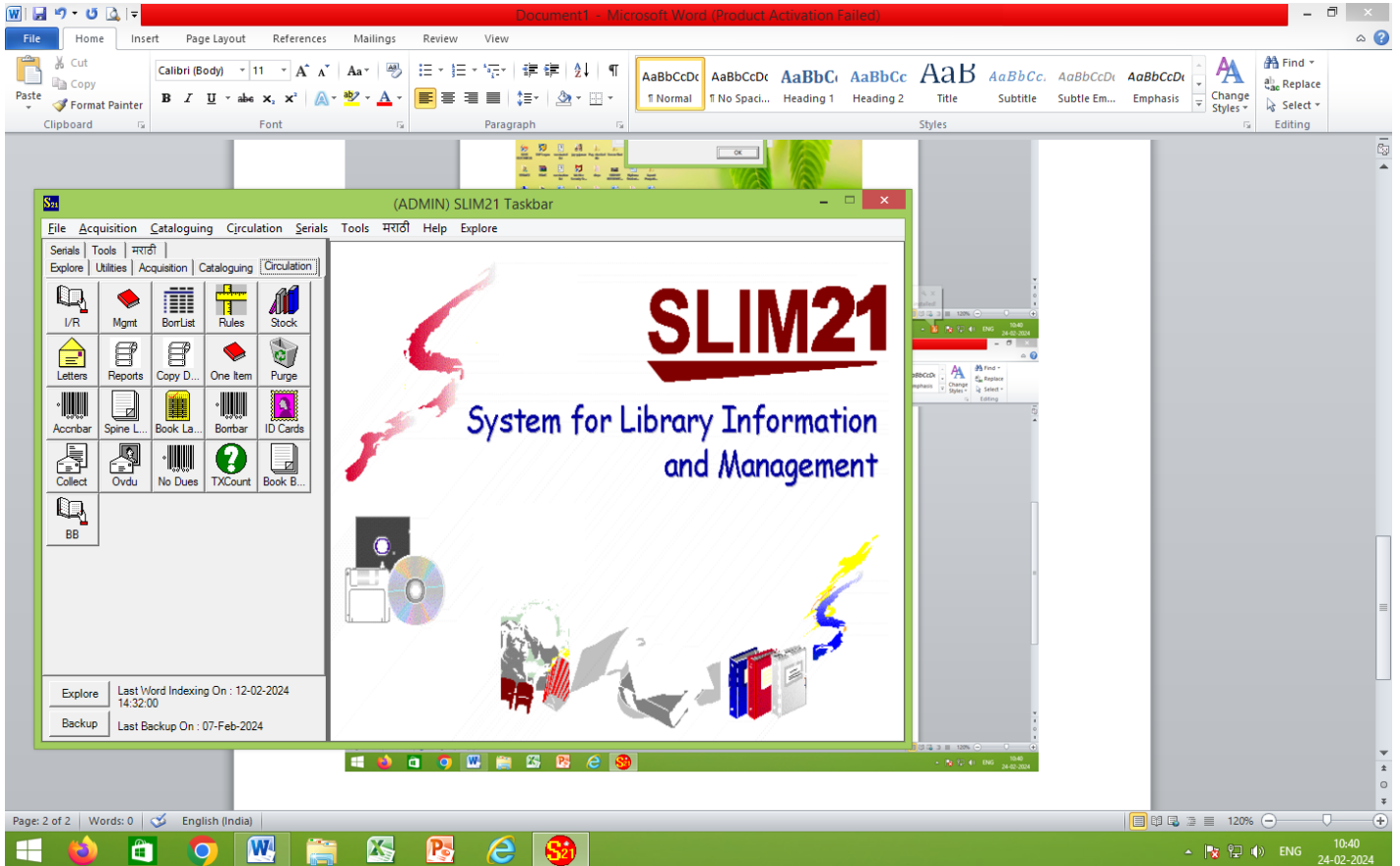

Selecting Circulation Module of SLIM

Shri Gajanan Shikshan Sanstha's
**SHRI SANT GAJANAN MAHARAJ COLLEGE OF
ENGINEERING**
**SHEGAON – 444203, DIST. BULDANA (MAHARASHTRA STATE),
INDIA**

"Recognized by A.I.C.T.E., New Delhi" Affiliated to Sant Gadge Baba Amravati University, Amravati
"Approved by the D.T.E., M.S. Mumbai"

Ph : +918669638081/82
Website- www.ssgmce.ac.in

Email: principal@ssgmce.ac.in
registrar@ssgmce.ac.in

Sa (ADMIN) SLIM21 Issue/Return Operations

File Operations View Settings Help

Font Change Options ID Card End Session Issue Return Reserve Reissue One Day Issue

Transaction Date
24-02-2024

Enter Borrower (Patron) ID
ID 23R001 104 124

Name
Category Location
Dept
Remark
Email

Accession Number Due Date 24-02-2024

Title
Author
Class# Call No.
CpSpec
Remark

Loans ReadyReservations Session Fines Lost Items

0 of 0

AccNum	Carrel	Lent On	Due On	Title	Author	Recalled	Barcode
--------	--------	---------	--------	-------	--------	----------	---------

Lending Policy Delay Fine Claims 0 RelIssues 0

Status
Status Issued To

Locations
Current Original

10:41
24-02-2024

Entering Student ID

Shri Gajanan Shikshan Sanstha's
**SHRI SANT GAJANAN MAHARAJ COLLEGE OF
ENGINEERING**
**SHEGAON – 444203, DIST. BULDANA (MAHARASHTRA STATE),
INDIA**

"Recognized by A.I.C.T.E., New Delhi" Affiliated to Sant Gadge Baba Amravati University, Amravati
"Approved by the D.T.E., M.S. Mumbai"

Ph : +918669638081/82
Website- www.ssgmce.ac.in

Email: principal@ssgmce.ac.in
registrar@ssgmce.ac.in

(ADMIN) SLIM21 Issue/Return Operations

File Operations View Settings Help

Font Change Options ID Card End Session Issue Return Reserve Reissue One Day Issue

Transaction Date: 24-02-2024

Enter Borrower (Patron) ID: 23R001

ID: 104 124

Name: ANUSHKA SUNIL KU. BHUSKAT,

Category: 1R Location: Main

Dept:

Remark:

Email:

Accession Number: 000000 Due Date: 24-02-2024

Title:

Author:

Class#: Call No.

CpSpec:

Remark:

Lending Policy Delay Fine Claims Relissues

1 of 3

AccNum	Carrel	Lent On	Due On	Title
B60868	<input type="checkbox"/>	08-02-2024 09:06	04-02-2025 09:06	A TEXTBOOK OF ENGINEER
B63310	<input type="checkbox"/>	08-02-2024 09:06	04-02-2025 09:06	FUNDAMENTALS OF ELECT
WB6635	<input type="checkbox"/>	08-02-2024 09:06	04-02-2025 09:06	ELEMENTARY ENGINEERIN

Status: Status Issued To

Locations: Current Original

Student Details

Shri Gajanan Shikshan Sanstha's
**SHRI SANT GAJANAN MAHARAJ COLLEGE OF
ENGINEERING**
**SHEGAON – 444203, DIST. BULDANA (MAHARASHTRA STATE),
INDIA**

"Recognized by A.I.C.T.E., New Delhi" Affiliated to Sant Gadge Baba Amravati University, Amravati
"Approved by the D.T.E., M.S. Mumbai"

Ph : +918669638081/82
Website- www.ssgmce.ac.in

Email: principal@ssgmce.ac.in
registrar@ssgmce.ac.in

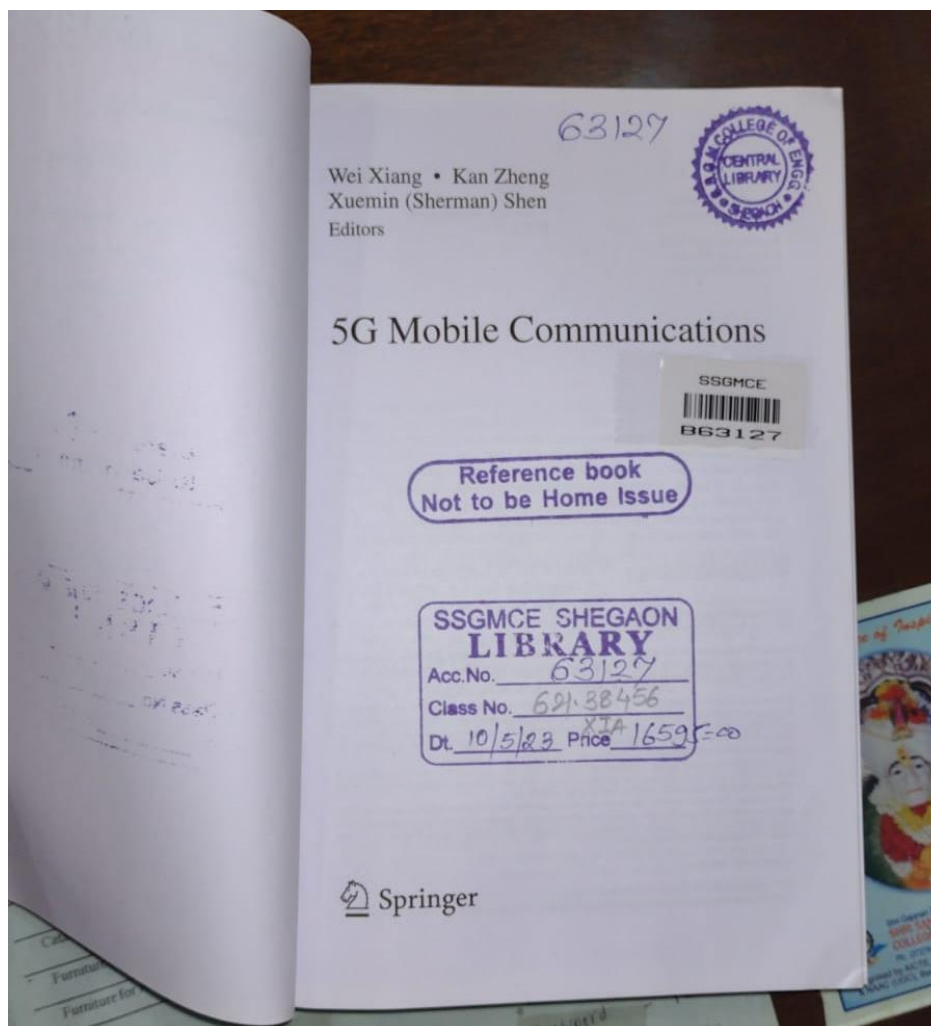

Sample Book for Issuing to Student

Shri Gajanan Shikshan Sanstha's
**SHRI SANT GAJANAN MAHARAJ COLLEGE OF
ENGINEERING**
**SHEGAON – 444203, DIST. BULDANA (MAHARASHTRA STATE),
INDIA**

"Recognized by A.I.C.T.E., New Delhi" Affiliated to Sant Gadge Baba Amravati University, Amravati
"Approved by the D.T.E., M.S. Mumbai"

Ph : +918669638081/82
Website- www.ssgmce.ac.in

Email: principal@ssgmce.ac.in
registrar@ssgmce.ac.in

(ADMIN) SLIM21 Issue/Return Operations

File Operations View Settings Help

Font ID Name Category Dept Remark Email

Issue F2
Return F3
Reserve
Carrel Issue
Mail Issue
Reissue F4
Lost Item
Lost and Replaced
Reservation Queue...
One Day Issue
Lost Payment
End Borrower Session F10

End Session

Issue Return Reserve Reissue One Day Issue

Accession Number B63127 Due Date 24-02-2024

Title 5G MOBILE COMMUNICATIONS

Author XIANG, W.

Class# 621.38456 Call No. 621.38456/XIA/B63127

CpSpec [D10-May-2023] [GADMIN]

Remark

Lending Policy Delay Fine Claims Relissues

General 0 0 0 0

Status Issued To

On Shelf

Locations Current Original

Main Main

AccNum	Carrel	Lent On	Due On	Title
B60888	<input type="checkbox"/>	08-02-2024 09:06	04-02-2025 09:06	A TEXTBOOK OF ENGINEERING
B63310	<input type="checkbox"/>	08-02-2024 09:06	04-02-2025 09:06	FUNDAMENTALS OF ELECTRICITY
WB6635	<input type="checkbox"/>	08-02-2024 09:06	04-02-2025 09:06	ELEMENTARY ENGINEERING

1 of 3

Windows Taskbar: 10:43 24-02-2024

Entering Book Accession Number

Shri Gajanan Shikshan Sanstha's
**SHRI SANT GAJANAN MAHARAJ COLLEGE OF
ENGINEERING**
**SHEGAON – 444203, DIST. BULDANA (MAHARASHTRA STATE),
INDIA**

"Recognized by A.I.C.T.E., New Delhi" Affiliated to Sant Gadge Baba Amravati University, Amravati
"Approved by the D.T.E., M.S. Mumbai"

Ph : +918669638081/82
Website- www.ssgmce.ac.in

Email: principal@ssgmce.ac.in
registrar@ssgmce.ac.in

(ADMIN) SLIM21 Issue/Return Operations

File Operations View Settings Help

Issue F2 Return F3 Reserve F4 Reissue F5 One Day Issue F6

End Session

Accession Number B63127 Due Date 24-02-2024

Title 5G MOBILE COMMUNICATIONS

Author XIANG, W.

Class# 621.38456 Call No. 621.38456/XIA/B63127

CpSpec [D10-May-2023] [GADMIN]

Remark

Category TR Location Main

Dept

Remark

Email

Loans Ready Reservations Session Fines Lost Items (0)

1 of 3

AccNum	Carrel	Lent On	Due On	Title
B60868	<input type="checkbox"/>	08-02-2024 09:06	04-02-2025 09:06	A TEXTBOOK OF ENGINEER
B63310	<input type="checkbox"/>	08-02-2024 09:06	04-02-2025 09:06	FUNDAMENTALS OF ELECTR
WB6635	<input type="checkbox"/>	08-02-2024 09:06	04-02-2025 09:06	ELEMENTARY ENGINEERIN

Lending Policy General Delay 0 Fine 0 Claims 0 Relissues 0

Status Issued To

On Shelf

Locations Current Original

Main Main

10:43 24-02-2024

Issuing Book

Shri Gajanan Shikshan Sanstha's
**SHRI SANT GAJANAN MAHARAJ COLLEGE OF
ENGINEERING**
**SHEGAON – 444203, DIST. BULDANA (MAHARASHTRA STATE),
INDIA**

"Recognized by A.I.C.T.E., New Delhi" Affiliated to Sant Gadge Baba Amravati University, Amravati
"Approved by the D.T.E., M.S. Mumbai"

Ph : +918669638081/82
Website- www.ssgmce.ac.in

Email: principal@ssgmce.ac.in
registrar@ssgmce.ac.in

(ADMIN) SLIM21 Issue/Return Operations

File Operations View Settings Help

Font Change Options ID Card End Session Issue Return Reserve Reissue One Day Issue

Transaction Date
24-02-2024

Accession Number B63127 Due Date 20-02-2025

Enter Borrower (Patron) ID
ID 23R001

Title 5G MOBILE COMMUNICATIONS

Name ANUSHKA SUNIL KU. BHUSKAT,

Author XIANG, W.

Category 1R Location Main

Class# 621.38456 Call No. 621.38456/XIA/B63127

CpSpec [D10-May-2023] [GADMIN]

Dept

Remark

Email

Loans ReadyReservations Session Fines Lost Items (0)

1 of 4

AccNum	Carrel	Lent On	Due On	Title
B60868	<input type="checkbox"/>	08-02-2024 09:06	04-02-2025 09:06	A TEXTBOOK OF ENGINEER
B63127	<input type="checkbox"/>	24-02-2024 10:44	20-02-2025 10:44	5G MOBILE COMMUNICATIO
B63310	<input type="checkbox"/>	08-02-2024 09:06	04-02-2025 09:06	FUNDAMENTALS OF ELECTR
WB6635	<input type="checkbox"/>	08-02-2024 09:06	04-02-2025 09:06	ELEMENTARY ENGINEERIN

Lending Policy General Delay 0 Fine 0 Claims 0 Reissues 0

Status Issued To 23R001

Locations Current Main Original Main

10:44 24-02-2024

Book Added to Student Account

Shri Gajanan Shikshan Sanstha's
**SHRI SANT GAJANAN MAHARAJ COLLEGE OF
ENGINEERING**
**SHEGAON – 444203, DIST. BULDANA (MAHARASHTRA STATE),
INDIA**

"Recognized by A.I.C.T.E., New Delhi" Affiliated to Sant Gadge Baba Amravati University, Amravati
"Approved by the D.T.E., M.S. Mumbai"

Ph : +918669638081/82
Website- www.ssgmce.ac.in

Email: principal@ssgmce.ac.in
registrar@ssgmce.ac.in

(ADMIN) SLIM21 Issue/Return Operations

File Operations View Settings Help

Font Return F3

Reserve

Carrel Issue

Mail Issue

Reissue F4

Lost Item

Log and Replaced

Reservation Queue...

One Day Issue

Lost Payment

End Borrower Session F10

End Session

Issue Return Reserve Reissue One Day Issue

Accession Number B63127 Due Date 20-02-2025

Title 5G MOBILE COMMUNICATIONS

Author XIANG, W.

Class# 621.38456 Call No. 621.38456/XIA/B63127

CpSpec [D10-May-2023] [GADMIN]

Remark

Category 1R Location Main

Dept

Remark

Email

Loans ReadyReservations Session Fines Lost Items (0)

1 of 4

AccNum	Carrel	Lent On	Due On	Title
B60868	<input type="checkbox"/>	08-02-2024 09:06	04-02-2025 09:06	A TEXTBOOK OF ENGINEER
B63127	<input type="checkbox"/>	24-02-2024 10:44	20-02-2025 10:44	5G MOBILE COMMUNICATIO
B63310	<input type="checkbox"/>	08-02-2024 09:06	04-02-2025 09:06	FUNDAMENTALS OF ELECT
WB6635	<input type="checkbox"/>	08-02-2024 09:06	04-02-2025 09:06	ELEMENTARY ENGINEERING

Lending Policy

General

Delay 0

Fine 0

Claims 0

Reissues 0

Status

Status Issued To

Issued 23R001

Locations

Current

Original

Main Main

Windows Taskbar: 10:44 24-02-2024

Returning Book

Shri Gajanan Shikshan Sanstha's
**SHRI SANT GAJANAN MAHARAJ COLLEGE OF
ENGINEERING**
**SHEGAON – 444203, DIST. BULDANA (MAHARASHTRA STATE),
INDIA**

"Recognized by A.I.C.T.E., New Delhi" Affiliated to Sant Gadge Baba Amravati University, Amravati
"Approved by the D.T.E., M.S. Mumbai"

Ph : +918669638081/82
Website- www.ssgmce.ac.in

Email: principal@ssgmce.ac.in
registrar@ssgmce.ac.in

(ADMIN) SLIM21 Issue/Return Operations

File Operations View Settings Help

Font Change Options ID Card End Session Issue Return Reserve Reissue One Day Issue

Transaction Date: 24-02-2024

Accession Number: B63127 Due Date: 20-02-2025

ID: 23R001 Enter Borrower (Patron) ID: 104 124

Title: 5G MOBILE COMMUNICATIONS

Name: ANUSHKA SUNIL KU. BHUSKAT, Author: XIANG, W.

Category: 1R Location: Main Class#: 621.38456 Call No.: 621.38456/XIA/B63127

Dept: CpSpec: [D10-May-2023] [GADMIN]

Remark:

Loans ReadyReservations Session Fines Lost Items (0)

1 of 3

AccNum	Carrel	Lent On	Due On	Title
B60868	<input type="checkbox"/>	08-02-2024 09:06	04-02-2025 09:06	A TEXTBOOK OF ENGINEER
B63310	<input type="checkbox"/>	08-02-2024 09:06	04-02-2025 09:06	FUNDAMENTALS OF ELECT
WB6635	<input type="checkbox"/>	08-02-2024 09:06	04-02-2025 09:06	ELEMENTARY ENGINEERIN

Lending Policy: General Delay: 0 Fine: 0 Claims: 0 Relissues: 0

Status: Issued To

On Shelf

Locations: Current: Main Original: Main

10:44 24-02-2024

Shri Gajanan Shikshan Sanstha's
**SHRI SANT GAJANAN MAHARAJ COLLEGE OF
ENGINEERING**
**SHEGAON – 444203, DIST. BULDANA (MAHARASHTRA STATE),
INDIA**

"Recognized by A.I.C.T.E., New Delhi" Affiliated to Sant Gadge Baba Amravati University, Amravati
"Approved by the D.T.E., M.S. Mumbai"

Ph : +918669638081/82
Website- www.ssgmce.ac.in

Email: principal@ssgmce.ac.in
registrar@ssgmce.ac.in

(ADMIN) SLIM21 Issue/Return Operations

File Operations View Settings Help

Font Change Options ID Card End Session

Transaction Date 24-02-2024

Enter Borrower (Patron) ID 23R001

ID 104 124

Name ANUSHKA SUNIL KU. BHUSKAT,

Category 1R Location Main

Dept

Remark

Email

Accession Number B63127 Due Date 20-02-2025

Title 5G MOBILE COMMUNICATIONS

Author XIANG, W.

Class# 621.38456 Call No. 621.38456/XIA/B63127

CpSpec [D10-May-2023] [GADMIN]

Remark

Lending Policy Delay Fine Claims Relissues

General 0 0 0 0

Status Issued To

On Shelf

Locations Current Original

Main Main

AccNum	Carrel	Lent On	Due On	Title
B60888	<input type="checkbox"/>	08-02-2024 09:06	04-02-2025 09:06	A TEXTBOOK OF ENGINEER
B63310	<input type="checkbox"/>	08-02-2024 09:06	04-02-2025 09:06	FUNDAMENTALS OF ELECTR
WB6635	<input type="checkbox"/>	08-02-2024 09:06	04-02-2025 09:06	ELEMENTARY ENGINEERIN

1 of 3

Windows Taskbar: 10:45 24-02-2024

Shri Gajanan Shikshan Sanstha's
**SHRI SANT GAJANAN MAHARAJ COLLEGE OF
ENGINEERING**
**SHEGAON – 444203, DIST. BULDANA (MAHARASHTRA STATE),
INDIA**

"Recognized by A.I.C.T.E., New Delhi" Affiliated to Sant Gadge Baba Amravati University, Amravati
"Approved by the D.T.E., M.S. Mumbai"

Ph : +918669638081/82
Website- www.ssgmce.ac.in

Email: principal@ssgmce.ac.in
registrar@ssgmce.ac.in

(ADMIN) SLIM21 Issue/Return Operations

File Operations View Settings Help

Font Change Options ID Card End Session Issue Return Reserve Reissue One Day Issue

Transaction Date: 24-02-2024 End Session

Accession Number: 000000 Due Date: 20-02-2025

ID: Enter Borrower (Patron) ID Title: Author: Class#: Call No: CpSpec: Remark: Remark:

Category: Location: Dept: Remark: Email:

Loans ReadyReservations Session Fines Lost Items

0 of 0

AccNum	Carrel	Lent On	Due On	Title
--------	--------	---------	--------	-------

Lending Policy Delay Fine Claims Reissues

Status Status Issued To

Locations Current Original

End Session

Shri Gajanan Shikshan Sanstha's
**SHRI SANT GAJANAN MAHARAJ COLLEGE OF
ENGINEERING**
**SHEGAON – 444203, DIST. BULDANA (MAHARASHTRA STATE),
INDIA**

"Recognized by A.I.C.T.E., New Delhi" Affiliated to Sant Gadge Baba Amravati University, Amravati
"Approved by the D.T.E., M.S. Mumbai"

Ph : +918669638081/82
Website- www.ssgmce.ac.in

Email: principal@ssgmce.ac.in
registrar@ssgmce.ac.in

(ADMIN) SLIM21 Issue/Return Operations

File Operations View Settings Help

Font Change Options ID Card End Session

Issue Return Reserve Reissue One Day Issue

Transaction Date: 24-02-2024

End Session

Accession Number: 000000 Due Date: 20-02-2025

Title:

Author:

Class#: Call No:

CpSpec:

Remark:

ID: 104 124

Name:

Category: Location:

Dept:

Remark:

Email:

Loans ReadyReservations Session Fines Lost Items

0 of 0

AccNum	Carrel	Lent On	Due On	Title
--------	--------	---------	--------	-------

Lending Policy Delay Fine Claims Reissues

0 0 0 0

Status Issued To

Current Original

Session Closed

Shri Gajanan Shikshan Sanstha's
**SHRI SANT GAJANAN MAHARAJ COLLEGE OF
ENGINEERING**
**SHEGAON – 444203, DIST. BULDANA (MAHARASHTRA STATE),
INDIA**

“Recognized by A.I.C.T.E., New Delhi” Affiliated to Sant Gadge Baba Amravati University, Amravati
“Approved by the D.T.E., M.S. Mumbai”

Ph : +918669638081/82
Website- www.ssgmce.ac.in

Email.principal@ssgmce.ac.in
registrar@ssgmce.ac.in

Implementation of e-governance in Examination

The Examination module operates by collecting data from faculties throughout the semester, including daily attendance, assessment marks, and completed test scores. Towards the semester's end, the Deans of Examination and Academics utilize the Student Information System (SIS) software to process this data. This process involves converting the collected information into internal marks, which are then submitted to the SGBAU (Sant Gadge Baba Amravati University).

Dashboard

Edit Marks

Class : 3S
Subject : PE_II
Elective : ACS
Test No : Test I

[Get Students](#) [Return](#)

Roll No.	Student Name	A/P	Q1/Q2	Total
1	Ku. Aditi Barde	<input checked="" type="checkbox"/>	13	13
2	Ku. Amruta Patil	<input checked="" type="checkbox"/>	16	16
3	Ku. Ankita Bharambe	<input checked="" type="checkbox"/>	16	16
4	Ku. Anuksha Pande	<input checked="" type="checkbox"/>	16	16
5	Ku. Anuradha Ilkhede	<input type="checkbox"/>	0	0
6	Ku. Aysha Jadhav	<input checked="" type="checkbox"/>	13	13

[Submit](#)

Submit and Edit Class Test Marks

Shri Gajanan Shikshan Sanstha's
**SHRI SANT GAJANAN MAHARAJ COLLEGE OF
ENGINEERING**
**SHEGAON – 444203, DIST. BULDANA (MAHARASHTRA STATE),
INDIA**

“Recognized by A.I.C.T.E., New Delhi” Affiliated to Sant Gadge Baba Amravati University, Amravati
“Approved by the D.T.E., M.S. Mumbai”

Ph : +918669638081/82
Website- www.ssgmce.ac.in

Email: principal@ssgmce.ac.in
registrar@ssgmce.ac.in

Test Mark Report For :2M																						
R.No.	St ID	name	M-III-T1	M-III-T2	M-III-T3	MP-T1	MP-T2	MP-T3	MOM-T1	MOM-T2	MOM-T3	ET-T1	ET-T2	ET-T3	FM-T1	FM-T2	FM-T3	MP_LAB-T4	MOM_LAB-T4	FM_LAB-T4	MDL_LAB-T4	
1	307926	Ku. Ashwini Sunil Harsule	12	10	22	2	9	12	9	13	18	25	7	28	10	15	22	15	21	15	20	
2	308575	Ku. Dhanshi Govardhan Tayade	0	13	20	AB	11	18	AB	3	15	0	3	17	0	7	20	15	20	17	21	
3	307740	Ku. Divya Sunil Chandle	15	8	22	13	13	14	3	0	23	5	8	17	14	6	20	16	19	14	20	
4	307841	Ku. Gayatri Vijay Bhore	AB	8	25	AB	3	18	AB	2	16	AB	1	17	AB	9	21	15	19	14	20	
5	307962	Ku. Kshitija Prashant Deshmukh	7	3	22	23	9	24	6	4	21	13	6	20	6	6	17	20	21	14	21	
6	308490	Ku. Mansi Pramod Talekar	AB	19	24	AB	21	22	AB	21	24	AB	8	20	AB	13	21	23	21	21	22	
7	308503	Ku. Prachi Ashok Itare	AB	20	22	AB	16	20	AB	20	24	AB	18	17	AB	11	20	19	20	17	22	
8	307977	Ku. Prachi Mahendra Gawali	23	14	22	16	10	12	4	8	22	6	10	17	18	6	20	16	20	14	22	
9	307547	Ku. Pragati Kamikar Sonone	21	10	25	22	8	21	0	3	21	13	6	17	7	5	21	19	19	14	20	
10	308555	Ku. Punam Ashok Khandare	AB	10	21	AB	11	13	AB	9	19	AB	2	15	AB	8	23	19	20	16	21	
11	308513	Ku. Ruchika Shrikrushna Nikole	AB	11	22	AB	5	14	AB	12	26	AB	9	24	AB	6	19	18	20	20	22	
12	308491	Ku. Rutuja Sanjay Deshmukh	AB	28	24	AB	20	24	AB	19	22	AB	24	23	AB	12	25	21	20	22	23	
13	307545	Ku. Sakshi Vishnudas Bhosle	23	25	20	14	18	24	5	6	20	14	16	22	20	12	23	18	20	16	22	
14	308018	Ku. Samiksha Anil Chendalane	15	10	25	18	5	16	0	7	21	12	10	17	9	11	22	16	21	16	20	
15	307910	Ku. Samiksha Mahesh Dhoke	0	15	24	8	13	17	0	17	20	6	13	17	0	8	20	18	20	14	21	
16	307667	Ku. Sanika Vivek Deshmukh	18	18	24	16	19	22	2	17	21	11	14	28	10	13	21	18	20	17	22	
17	307882	Ku. Sejal Dipankar Pahurkar	22	8	22	21	15	25	9	17	20	16	11	28	12	10	19	23	21	17	21	
18	307956	Ku. Shravani Anant Joshi	23	18	24	13	10	16	12	14	19	15	13	28	7	9	20	19	20	17	23	
19	307989	Ku. Shweta Prabhakar Nalkande	3	7	21	5	10	16	6	9	16	19	0	14	10	10	15	15	20	14	18	
20	307556	Ku. Sneha Rajesh Gite	0	8	24	16	15	12	2	7	18	7	11	28	6	5	25	18	19	18	23	
21	307741	Ku. Sonal Dhanraj Dongre	6	16	22	11	7	13	7	7	22	12	6	17	5	9	20	16	19	14	22	
22	307693	Ku. Sonu Pandurang Rekhale	28	29	21	28	23	27	15	25	22	26	29	23	26	24	27	22	19	21	23	
23	307947	Ku. Unnati Anil Deshmukh	11	23	20	15	12	19	2	12	21	16	15	28	16	13	24	22	21	14	22	

Class wise Test Mark Report

Shri Gajanan Shikshan Sanstha's
**SHRI SANT GAJANAN MAHARAJ COLLEGE OF
ENGINEERING**
**SHEGAON – 444203, DIST. BULDANA (MAHARASHTRA STATE),
INDIA**

“Recognized by A.I.C.T.E., New Delhi” Affiliated to Sant Gadge Baba Amravati University, Amravati
“Approved by the D.T.E., M.S. Mumbai”

Ph : +918669638081/82
Website- www.ssgmce.ac.in

Email: principal@ssgmce.ac.in
registrar@ssgmce.ac.in

Attendance

Class : 3S
Subject : PE_II
Elective : ACS
Date : 01-03-2024
Lectures : 11:00:00
Set Default: Present
Is Off Lecture: No
Is Bunk : No
Remark :
Get Students Return

Roll No.	Student Name	Class	Attendance	Remark
1	Ku. Aditi Mangesh Barde	3S	Present	
2	Ku. Amruta Sanjaykumar Patil	3S	Present	
3	Ku. Ankita Vinod Bharambe	3S	Present	
4	Ku. Anuksha Pravin Pande	3S	Present	
5	Ku. Anuradha Suresh Itkhede	3S	Present	
6	Ku. Aysha Ramesh Jadhav	3S	Present	

Submit

Only Admission Confirmed Students Are Displayed...

Activate Windows
Go to Settings to activate Windows.

Type here to search 35°C 2:53 PM 01/03/2024

Attendance Submission from Teacher Login

Shri Gajanan Shikshan Sanstha's
SHRI SANT GAJANAN MAHARAJ COLLEGE OF
ENGINEERING
SHEGAON – 444203, DIST. BULDANA (MAHARASHTRA STATE),
INDIA

“Recognized by A.I.C.T.E., New Delhi” Affiliated to Sant Gadge Baba Amravati University, Amravati
“Approved by the D.T.E., M.S. Mumbai”

Ph : +918669638081/82
Website- www.ssgmce.ac.in

Email.principal@ssgmce.ac.in
registrar@ssgmce.ac.in

3R(Autumn-2023-24)05-03-2024.xls [Compatibility Mode] - Excel (Product Activation Failed)

Roll Number	Admission No.	Student Name	DBMS	CD	CAO	DSS[Elective]	ICS[Elective]	IRA[Elective]	Average
1 307071		Ku. APEKSHA SANJAY MANKHAIR	73.53	69.44	68.97	62.50		32.00	61.29
2 307091		Ku. APURVA SHRIKANT PATIL	38.24	30.56	24.14	53.13		8.00	30.81
3 307394		Ku. BHUMIKA NARENDRA PIMPALSHENDE	52.94	50.00	55.17	43.75		24.00	45.17
4 307392		Ku. CHAITALI SANJAY NAKHATE	64.71	55.56	68.97	62.50		32.00	56.75
5 307201		Ku. DNYANESHWARI PRASHANT UGALE	44.12	50.00	48.28	46.88		20.00	41.86
6 307168		Ku. DNYANESHWARI RAJKUMAR MHAISNE	61.76	61.11	65.52	62.50		24.00	54.98
7 307220		Ku. EISHA GOPAL NIKAM	64.71	63.89	68.97	53.13		32.00	56.54
8 307057		Ku. GAYATRI PRADIP DESHMUKH	50.00	44.44	48.28	50.00		12.00	40.94
9 307081		Ku. JANHAVI MANGESH NAKAT	32.35	27.78	24.14	21.88		4.00	22.03
10 307165		Ku. KHUSHBU DIPAK CHAVHAN	55.88	58.33	68.97	53.13		28.00	52.86
11 308017		Ku. KUNJAN PANDURANG KATORE	64.71	52.78	65.52	62.50		32.00	55.50
12 307867		Ku. MANISHA SANJAY NIMBOLKAR	23.53	19.44	20.69	28.13		4.00	19.16
13 306945		Ku. PALAK YOGESH JASANI	55.88	58.33	62.07	62.50		28.00	53.36
14 307238		Ku. PAYAL PURUSHOTTAM NANNAWARE	29.41	19.44	24.14	46.88		8.00	25.57
15 307486		Ku. PRANITA JAYESH TONDRE	44.12	36.11	48.28	43.75		12.00	36.85
16 307175		Ku. PUNAM PRABHUDAS SOLANKE	35.29	38.89	41.38	28.13		12.00	31.14
17 307356		Ku. PUNAM RATNAKARRAO MOTEWAR	61.76	58.33	72.41	59.38		32.00	56.78
18 306993		Ku. RADHIKA MANISH KAPOOR	41.18	38.89	37.93	40.63		24.00	36.53
19 307327		Ku. RASIKA DHANRAJ LAHANE	55.88	55.56	65.52	37.50		28.00	48.49
20 307224		Ku. SAMRUDDHI JIVAN KATOLE	32.35	41.67	44.83	40.63		20.00	35.90
21 307870		Ku. SANIKA PRAKASH DOSE	32.35	36.11	44.83	46.88		20.00	36.03
22 307007		Ku. SAYUJATA PRAKASH HADOLE	35.29	33.33	20.69		64.71	4.00	31.60
23 306994		Ku. SEJAL ATUL PATIL	41.18	38.89	34.48	40.63		4.00	31.84
24 307377		Ku. SHAMLI SHARAD TITIRMARE	32.35	33.33	31.03	40.63		8.00	29.07
25 307318		Ku. SHIVANI GOPAL DIGOLE	47.06	47.22	62.07	46.88		20.00	44.65
26 307034		Ku. SHRUTI ASHOK CHATARKAR	20.59	13.89	6.90	21.88		0.00	12.65

Class wise Attendance Report

Shri Gajanan Shikshan Sanstha's
**SHRI SANT GAJANAN MAHARAJ COLLEGE OF
ENGINEERING**
**SHEGAON – 444203, DIST. BULDANA (MAHARASHTRA STATE),
INDIA**

"Recognized by A.I.C.T.E., New Delhi" Affiliated to Sant Gadge Baba Amravati University, Amravati
"Approved by the D.T.E., M.S. Mumbai"

Ph : +918669638081/82
Website- www.ssgmce.ac.in

Email: principal@ssgmce.ac.in
registrar@ssgmce.ac.in

Field	Value
Class	15
Semester	Autumn
Student Id	307583
Incentive Type	Project
Incentive Marks	2

Below the form, the name "Soham Bhole" is displayed. The form has "Submit" and "Return" buttons. The browser's taskbar at the bottom shows the time as 12:47 PM on 05/03/2024.

Award of Incentive Marks

Shri Gajanan Shikshan Sanstha's
**SHRI SANT GAJANAN MAHARAJ COLLEGE OF
ENGINEERING**
**SHEGAON – 444203, DIST. BULDANA (MAHARASHTRA STATE),
INDIA**

“Recognized by A.I.C.T.E., New Delhi” Affiliated to Sant Gadge Baba Amravati University, Amravati
“Approved by the D.T.E., M.S. Mumbai”

Ph : +918669638081/82
Website- www.ssgmce.ac.in

Email: principal@ssgmce.ac.in
registrar@ssgmce.ac.in

Incentive Mark Report.xls [Compatibility Mode] - Excel (Product Activation Failed)

Roll_Number	Admission_Number	Student_Name	Incentive_Type	mark	Class
1	307557	ANAGHA VIJAY BADHE	Project	2	2R
6	5 307575	Gauri Sadanand Kulkarni	Certified Courses	3	2R
7	5 307575	Gauri Sadanand Kulkarni	Cultural	1	2R
8	307574	JANHAVI SHIVDAS KOLHE	Project	2	2R
9	307843	Kalyani Pramod Kayande	Certified Courses	3	2R
10	307843	Kalyani Pramod Kayande	Project	2	2R
11	10 307561	MADHURA SHANKAR BATHE	Certified Courses	3	2R
12	307627	Mayuri Vikram Singh Tomar	Cultural	1	2R
13	12 307961	Nandini Jagdish Jambhulkar	Certified Courses	3	2R
14	12 307961	Nandini Jagdish Jambhulkar	Project	2	2R
15	14 307699	Renuka Gajanan Raut	Certified Courses	3	2R
16	14 307699	Renuka Gajanan Raut	Project	2	2R
17	15 307893	RUJUTA RAVINDRA DESHMUKH	Certified Courses	3	2R
18	26 307938	Tanvi Tarun Wasule	Certified Courses	3	2R
19	27 307767	TULSI PANKAJ TOTALA	Certified Courses	3	2R
20	30 307553	Vaishnavi Santosh Ghayr	Project	2	2R
21	31 307739	Vishakha Ajay Ganorkar	Project	2	2R
22	31 307739	Vishakha Ajay Ganorkar	Certified Courses	3	2R
23	34 307890	ADITYA SANTOSH SIRAS	Certified Courses	3	2R
24	34 307890	ADITYA SANTOSH SIRAS	Project	2	2R
25	35 307719	AKHILESH SURESH KHOSE	Certified Courses	3	2R
26	36 307527	Amit Rajinder Kumar	Certified Courses	3	2R
27	40 307646	ATHARVA VISHNU LAHASE	Project	2	2R
28	40 307646	ATHARVA VISHNU LAHASE	Certified Courses	3	2R
29	41 307642	Digvijay Vivek Bhonsle	Certified Courses	3	2R
30	41 307642	Digvijay Vivek Bhonsle	Meditation	1	2R

Incentive Marks Report

Shri Gajanan Shikshan Sanstha's
**SHRI SANT GAJANAN MAHARAJ COLLEGE OF
ENGINEERING**
**SHEGAON – 444203, DIST. BULDANA (MAHARASHTRA STATE),
INDIA**

“Recognized by A.I.C.T.E., New Delhi” Affiliated to Sant Gadge Baba Amravati University, Amravati
“Approved by the D.T.E., M.S. Mumbai”

Ph : +918669638081/82
Website- www.ssgmce.ac.in

Email: principal@ssgmce.ac.in
registrar@ssgmce.ac.in

SGBAU Exam , B.E. Sixth Semester (Ele.& Tele.,Engineering) (CGS) (New) Summer-2021 (80 Points)

Subject: Digital Signal Processing 6ET4 (11884)

1) All 40 MCQs are compulsory.
2) Every question carries 2 marks.
3) No negative marking
4) Time: 1 Hr

1
Name of the Candidate *

Enter your answer

2
Name of Examination *

Enter your answer

Activate Windows
Go to Settings to activate Windows

9:31 AM
02/03/2024

Online Examination using Microsoft Teams

Shri Gajanan Shikshan Sanstha's
**SHRI SANT GAJANAN MAHARAJ COLLEGE OF
ENGINEERING**
**SHEGAON – 444203, DIST. BULDANA (MAHARASHTRA STATE),
INDIA**

“Recognized by A.I.C.T.E., New Delhi” Affiliated to Sant Gadge Baba Amravati University, Amravati
“Approved by the D.T.E., M.S. Mumbai”

Ph : +918669638081/82
Website- www.ssgmce.ac.in

Email: principal@ssgmce.ac.in
registrar@ssgmce.ac.in

SGBAU Exam , B.E. Sixth Semester (Ele.& Tele.,Engineering) (CGS) (New) Summer-2021

172 Responses 77.2 Average Score Closed Status

Sync results to Excel for the web automatically and analyze with more detail and flexibility. [Open results in Excel](#)

Results Summary [Review answers](#) [Post scores](#)

1. Name of the Candidate (0 point)

[More Details](#) [Insights](#)

172 Responses

Latest Responses

"Revati"

"Pallavi Anil Bharsakle"

"Komal Gajanan Nemade"

7 respondents (4%) answered **Rajendra** for this question.

Pratik Rajendra Rajendra Gupta MAHENDRA Shradha Sakshi Rathod Ashwini

Deshmukh Sanjay

Rohit Gajanan Rajendra Vaishnavi

Divya

Activate Windows
Go to Settings to activate Windows

Responses of the students

Shri Gajanan Shikshan Sanstha's
**SHRI SANT GAJANAN MAHARAJ COLLEGE OF
ENGINEERING**
**SHEGAON – 444203, DIST. BULDANA (MAHARASHTRA STATE),
INDIA**

“Recognized by A.I.C.T.E., New Delhi” Affiliated to Sant Gadge Baba Amravati University, Amravati
“Approved by the D.T.E., M.S. Mumbai”

Ph : +918669638081/82
Website- www.ssgmce.ac.in

Email: principal@ssgmce.ac.in
registrar@ssgmce.ac.in

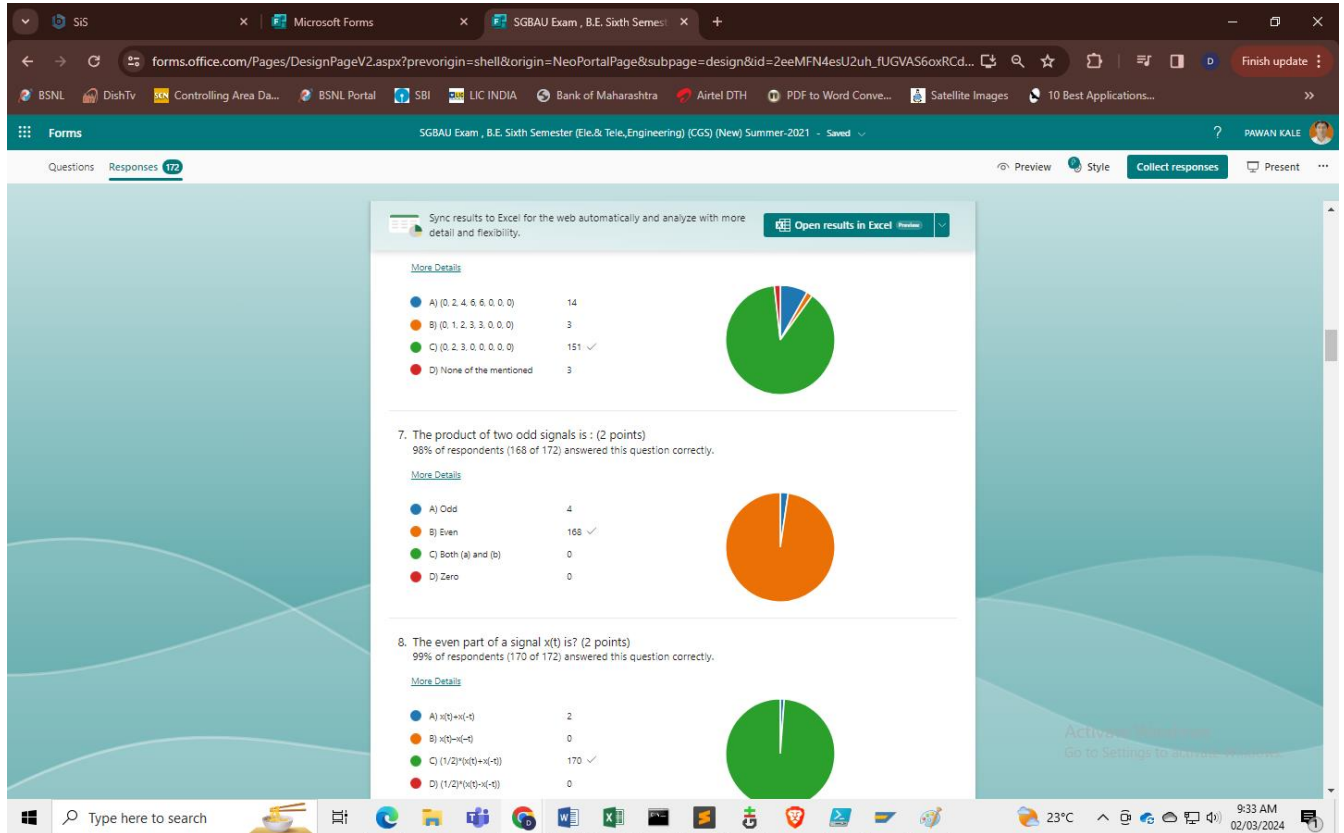

Question wise Graphical view of Responses

Shri Gajanan Shikshan Sanstha's
SHRI SANT GAJANAN MAHARAJ COLLEGE OF
ENGINEERING
SHEGAON – 444203, DIST. BULDANA (MAHARASHTRA STATE),
INDIA

“Recognized by A.I.C.T.E., New Delhi” Affiliated to Sant Gadge Baba Amravati University, Amravati
“Approved by the D.T.E., M.S. Mumbai”

Ph : +918669638081/82
Website- www.ssgmce.ac.in

Email.principal@ssgmce.ac.in
registrar@ssgmce.ac.in

ID	Start time	Completion time	Email	Name	Total points	Quiz feedback	Grade posted time	Name of the Candidate	Points
1	7/14/21 12:00:04	7/14/21 12:23:19	SSGM_305046@ssgmce	Samrudha Chintawar	78			Samrudha Chintawar	
2	7/14/21 12:00:19	7/14/21 12:26:25	SSGM_305460@ssgmce	Himal Wankhade	74			Himal Rajendra Wankh	
3	7/14/21 12:00:18	7/14/21 12:26:35	SSGM_306323@ssgmce	Janhavi Jaiswal	74			Janhavi Satish Jaiswal	
4	7/14/21 12:00:29	7/14/21 12:26:38	SSGM_305744@ssgmce	Anmol Soni	76			Anmol Soni	
5	7/14/21 12:00:19	7/14/21 12:26:44	SSGM_305680@ssgmce	Mansi Baraliya	76			Mansi Baraliya	
6	7/14/21 12:00:46	7/14/21 12:26:49	SSGM_305408@ssgmce	Avantika Bhujade	76			Avantika Bhujade	
7	7/14/21 12:20:23	7/14/21 12:26:59	SSGM_305086@ssgmce	Anurag Deshmukh	74			Anurag Deshmukh	
8	7/14/21 12:00:20	7/14/21 12:27:06	SSGM_305388@ssgmce	Disha Daga	76			Disha Daga	
9	7/14/21 12:00:45	7/14/21 12:27:18	SSGM_305611@ssgmce	Jagruti Bisen	76			Jagruti Bisen	
10	7/14/21 12:00:25	7/14/21 12:27:27	SSGM_306584@ssgmce	Ku. SEJAL HATTEL	74			Nisha Kewal Hattel	
11	7/14/21 12:00:04	7/14/21 12:27:36	SSGM_305590@ssgmce	Riya Rathod	74			Riya Uttamrao Rathod	
12	7/14/21 12:00:02	7/14/21 12:29:10	SSGM_305691@ssgmce	Rohit Gawande	76			Rohit Anantrao Gawan	
13	7/14/21 12:09:58	7/14/21 12:29:44	SSGM_305709@ssgmce	Mandeepsingh Bagga	76			Mandeep Bagga	
14	7/14/21 12:00:09	7/14/21 12:29:55	SSGM_303806@ssgmce	Avinash Ghuge	72			AVINASH RAMKISHAN	
15	7/14/21 12:00:33	7/14/21 12:29:56	SSGM_305621@ssgmce	Dnyaneshwari Dhage	76			Dnyaneshwari Tulshida	
16	7/14/21 12:00:13	7/14/21 12:30:00	SSGM_305321@ssgmce	Sneha Pande	76			Sneha Mohan Pande	
17	7/14/21 12:00:08	7/14/21 12:30:10	SSGM_305325@ssgmce	Pradnya More	76			Pradnya Vasant More	
18	7/14/21 12:00:07	7/14/21 12:30:27	SSGM_306318@ssgmce	Ashwini Sonone	74			Ashwini Rajesh Sonone	
19	7/14/21 12:00:33	7/14/21 12:30:32	SSGM_305527@ssgmce	Yash Khadare	76			YASH KHANDARE	
20	7/14/21 12:00:22	7/14/21 12:30:41	SSGM_306340@ssgmce	Shraddha Jawalkar	74			Shraddha Subhash Jaw	
21	7/14/21 12:12:09	7/14/21 12:30:45	SSGM_306362@ssgmce	Aditya Mankar	74			Aditya Prakash mankar	
22	7/14/21 12:00:11	7/14/21 12:30:48	SSGM_304857@ssgmce	Vaibhav Kadam	76			Vaibhav Suresh Kadam	
23	7/14/21 12:00:35	7/14/21 12:30:59	SSGM_305595@ssgmce	Ritanshu Khatke	80			RITANSHU MANOHAR	

Response download in Excel file

Shri Gajanan Shikshan Sanstha's
**SHRI SANT GAJANAN MAHARAJ COLLEGE OF
ENGINEERING**
**SHEGAON – 444203, DIST. BULDANA (MAHARASHTRA STATE),
INDIA**

“Recognized by A.I.C.T.E., New Delhi” Affiliated to Sant Gadge Baba Amravati University, Amravati
“Approved by the D.T.E., M.S. Mumbai”

Ph : +918669638081/82
Website- www.ssgmce.ac.in

Email: principal@ssgmce.ac.in
registrar@ssgmce.ac.in

Microsoft Sharepoint Dashboard

Shri Gajanan Shikshan Sanstha's
**SHRI SANT GAJANAN MAHARAJ COLLEGE OF
ENGINEERING**
**SHEGAON – 444203, DIST. BULDANA (MAHARASHTRA STATE),
INDIA**

"Recognized by A.I.C.T.E., New Delhi" Affiliated to Sant Gadge Baba Amravati University, Amravati
"Approved by the D.T.E., M.S. Mumbai"

Ph : +918669638081/82
Website- www.ssgmce.ac.in

Email: principal@ssgmce.ac.in
registrar@ssgmce.ac.in

- Welcome to the class!**: A large banner image with a stack of books.
- Educators can add a heading or announcement here**: A section for sharing class descriptions, announcements, updates, or other relevant information.
- Resources**: A section for learning more about the home page and getting started with Teams for Education.
- Class schedule**: A section for viewing the class schedule, with tabs for "Upcoming" and "Past".
- Assignments**: A section for viewing and managing assignments.

The dashboard also includes a search bar, a "Share" button, and a "Sync calendar" option. The interface is in English and shows a private group with 24 members.

Microsoft Sharepoint Subject Dashboard

Shri Gajanan Shikshan Sanstha's
**SHRI SANT GAJANAN MAHARAJ COLLEGE OF
ENGINEERING**
**SHEGAON – 444203, DIST. BULDANA (MAHARASHTRA STATE),
INDIA**

“Recognized by A.I.C.T.E., New Delhi” Affiliated to Sant Gadge Baba Amravati University, Amravati
“Approved by the D.T.E., M.S. Mumbai”

Ph : +918669638081/82
Website- www.ssgmce.ac.in

Email: principal@ssgmce.ac.in
registrar@ssgmce.ac.in

- Recordings:** DSP Lab_SGBAU external practical exam (Viewed 3 days ago).
- Recordings:** Meeting in 'CLASS-(3U1 & 3U2)-2021-22_1_20210914_055459' (Edited April 17, 2023).
- Recordings:** Meeting in 'CLASS-(3U1 & 3U2)-2021-22_1_20210914_055459' (Sent May 18, 2022).
- Canceled:** ECD Practical Session - EXP No. 8 and 9.
- Canceled:** ECD Lab Session - Exp. No. 3 (Sent May 15, 2022).
- Canceled:** Project Meeting (Sent December 28, 2021).

The right sidebar shows a list of files, including "General" and "Teams Meeting Recordings". The bottom of the screenshot shows the Windows taskbar with various application icons and the system clock indicating 4:00 PM on 05/03/2024.

Sharepoint Activity Dashboard

Shri Gajanan Shikshan Sanstha's
**SHRI SANT GAJANAN MAHARAJ COLLEGE OF
ENGINEERING**
**SHEGAON – 444203, DIST. BULDANA (MAHARASHTRA STATE),
INDIA**

“Recognized by A.I.C.T.E., New Delhi” Affiliated to Sant Gadge Baba Amravati University, Amravati
“Approved by the D.T.E., M.S. Mumbai”

Ph : +918669638081/82
Website- www.ssgmce.ac.in

Email.principal@ssgmce.ac.in
registrar@ssgmce.ac.in

SharePoint

3U1 and 3U2 Private group

Home Conversations Documents Notebook Pages Class Materials Site contents Recycle bin

Contents Subsites

Name	Type	Items	Modified
Class Materials	Document library	0	6/30/2020 2:15 PM
Documents	Document library	1109	10/7/2023 10:28 AM
Form Templates	Document library	0	6/29/2020 2:39 PM
Site Assets	Document library	31	9/9/2021 1:12 PM
Student Work	Document library	384	4/30/2021 4:52 PM
Style Library	Document library	0	6/28/2020 12:45 AM
Teams Wiki Data	Document library	1	7/3/2020 11:34 AM
Site Pages	Page library	2	6/28/2020 12:45 AM

Activate Windows
Go to Settings to activate Windows.

9:43 AM
02/03/2024

Sharepoint Subject Contents

Shri Gajanan Shikshan Sanstha's
**SHRI SANT GAJANAN MAHARAJ COLLEGE OF
ENGINEERING**
**SHEGAON – 444203, DIST. BULDANA (MAHARASHTRA STATE),
INDIA**

"Recognized by A.I.C.T.E., New Delhi" Affiliated to Sant Gadge Baba Amravati University, Amravati
"Approved by the D.T.E., M.S. Mumbai"

Ph : +918669638081/82
Website- www.ssgmce.ac.in

Email.principal@ssgmce.ac.in
registrar@ssgmce.ac.in

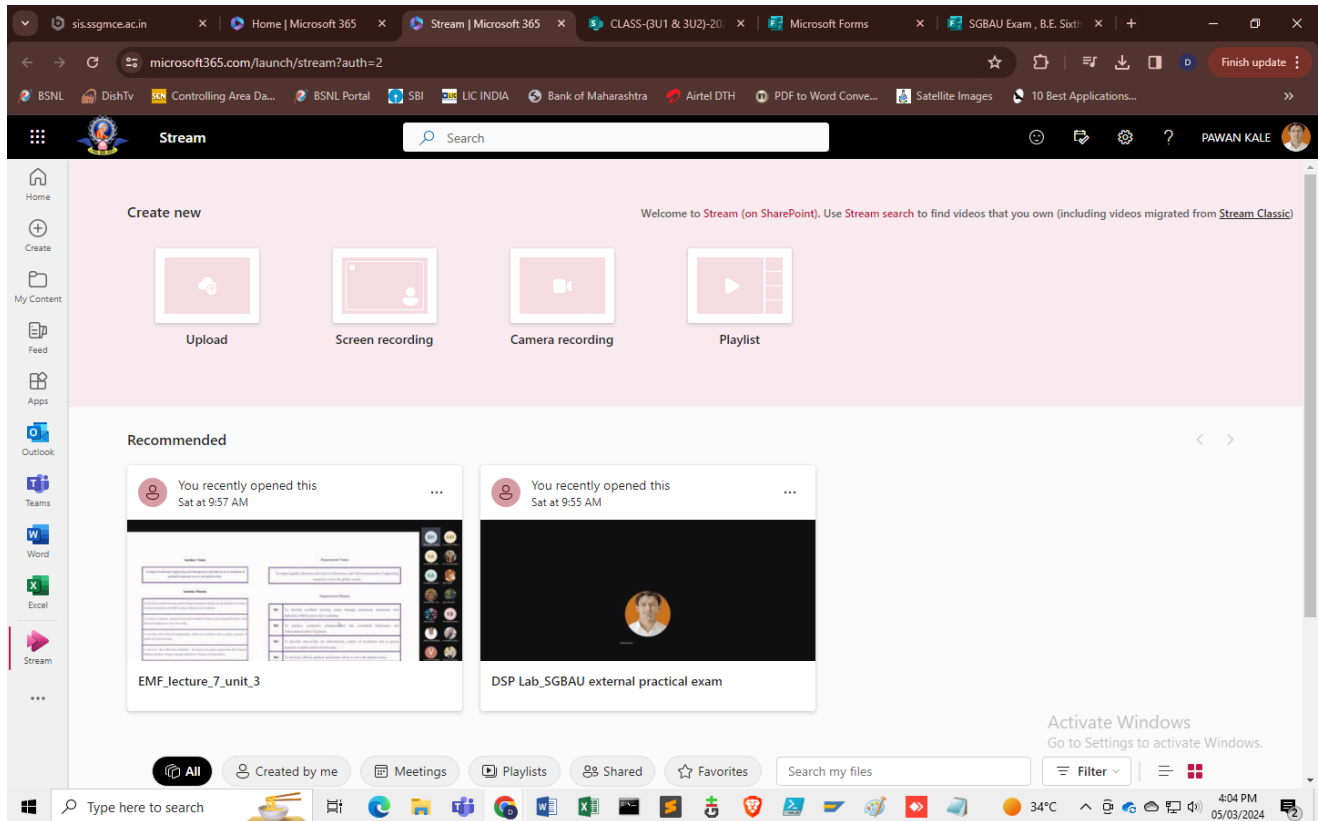

Microsoft Stream Dashboard

Shri Gajanan Shikshan Sanstha's
**SHRI SANT GAJANAN MAHARAJ COLLEGE OF
ENGINEERING**
**SHEGAON – 444203, DIST. BULDANA (MAHARASHTRA STATE),
INDIA**

“Recognized by A.I.C.T.E., New Delhi” Affiliated to Sant Gadge Baba Amravati University, Amravati
“Approved by the D.T.E., M.S. Mumbai”

Ph : +918669638081/82
Website- www.ssgmce.ac.in

Email: principal@ssgmce.ac.in
registrar@ssgmce.ac.in

Institute Vision
To impart world-class Engineering and Management education in an environment of spiritual foundation to serve the global society.

Department Vision
To impart quality education and excel in Electronics and Telecommunication Engineering research to serve the global society.

Institute Mission
To develop excellent learning center through continuous design and up gradation of centers in close interaction with R&D centers, industries and Academia.
To produce competent, entrepreneurial and committed technical and managerial human, with spiritual foundation to serve the society.
To develop state-of-the-art infrastructure, centers of excellence and to pursue research of global and local relevance.
To strive for "Serve Bhramari Sakshat" - the ideal of our parent organization Shri Gajanan Maharaj Sanstha, Shegaon through synthesis of Science and Spirituality.

Department Mission

M1	To develop excellent learning center through continuous interaction with Industries, R&D centers and Academia.
M2	To produce competent, entrepreneurial and committed Electronics and Telecommunication Engineers.
M3	To develop state-of-the-art infrastructure, centers of excellence and to pursue research of global and local relevance.
M4	To inculcate ethical, spiritual and human values to serve the global society.

The video player interface includes a search bar, video controls (play, pause, volume, etc.), and a list of participants on the right. The video is titled "EMF_lecture_7_unit_3" and has a duration of 8:01 / 30:46. The video is dated October 27, 2021, and has 6 views. The video is shared by PAWAN KALE. The video is titled "EMF_lecture_7_unit_3".

Stream for online Lecture

Shri Gajanan Shikshan Sanstha's
**SHRI SANT GAJANAN MAHARAJ COLLEGE OF
ENGINEERING**
**SHEGAON – 444203, DIST. BULDANA (MAHARASHTRA STATE),
INDIA**

“Recognized by A.I.C.T.E., New Delhi” Affiliated to Sant Gadge Baba Amravati University, Amravati
“Approved by the D.T.E., M.S. Mumbai”

Ph : +918669638081/82
Website- www.ssgmce.ac.in

Email: principal@ssgmce.ac.in
registrar@ssgmce.ac.in

Institute Vision

To impart world-class Engineering and Management education in an environment of spiritual foundation to serve the global society.

Department Vision

To impart quality education and excel in Electronics and Telecommunication Engineering research to serve the global society.

Institute Mission

To develop excellent learning center through continuous design and up gradation of courses backed interaction with R&D centers, Industries and Academia.

To produce competent, entrepreneurial and committed technical and managerial human, with Spiritual foundation to serve the society.

To develop state-of-the-art infrastructure, centers of excellence and to pursue research of global and local relevance.

To strive for "Satya Bhawan Suktinash" - the ideal of our parent organization Shri Gajanan Shikshan Sanstha, Shrigaon through synthesis of Science and Spirituality.

Department Mission

M1 To develop excellent learning center through continuous interaction with Industries, R&D centers and Academia.

M2 To produce competent, entrepreneurial and committed Electronics and Telecommunication Engineers.

M3 To develop state-of-the-art infrastructure, centers of excellence and to pursue research of global and local relevance.

M4 To inculcate ethical, spiritual and human values to serve the global society.

EMF_lecture_7_unit_3

October 27, 2021 • No expiration • 7 views • PAWAN KALE • ... > General > Recordings

Add a description to explain what this video is about.

Activate Windows
Go to Settings to activate Windows.

Type here to search

Nea...

4:27 PM
05/03/2024

Online Lectures stored on Stream

Shri Gajanan Shikshan Sanstha's
**SHRI SANT GAJANAN MAHARAJ COLLEGE OF
ENGINEERING**
**SHEGAON – 444203, DIST. BULDANA (MAHARASHTRA STATE),
INDIA**

"Recognized by A.I.C.T.E., New Delhi" Affiliated to Sant Gadge Baba Amravati University, Amravati
"Approved by the D.T.E., M.S. Mumbai"

Ph : +918669638081/82
Website- www.ssgmce.ac.in

Email: principal@ssgmce.ac.in
registrar@ssgmce.ac.in

SGBAU online Practical Examination

Shri Gajanan Shikshan Sanstha's
**SHRI SANT GAJANAN MAHARAJ COLLEGE OF
ENGINEERING**
**SHEGAON – 444203, DIST. BULDANA (MAHARASHTRA STATE),
INDIA**

“Recognized by A.I.C.T.E., New Delhi” Affiliated to Sant Gadge Baba Amravati University, Amravati
“Approved by the D.T.E., M.S. Mumbai”

Ph : +918669638081/82
Website- www.ssgmce.ac.in

Email: principal@ssgmce.ac.in
registrar@ssgmce.ac.in

For you section:

- EMF_lecture_7_unit_3**: A document recently opened 10m ago.
- DSP Lab_SGBAU external practical exam**: A document recently opened 12m ago.
- SGBAU Exam , B.E. Sixth Semester (Ele.& T...**: A document recently opened 33m ago.

Recent section:

Filter by name or person

Name	Opened	Owner	Activity
SGBAU Exam , B.E. Sixth Semester (Ele.& Tele.Engineering) ... My Files	33m ago	PAWAN KALE	
Meeting in General - 3 4U1 and 4U2	Dec 4, 2023	Shreyash Pole	
T&P Student coordinators_contact with co... T&P Faculty Team	Oct 29, 2021	PAWAN KALE	
12 month plan_EXTC Dept T&P Faculty Team	Oct 29, 2021	PAWAN KALE	
Skill_Development_Program_EXTC_2021-22_update T&P Faculty Team	Oct 29, 2021	PAWAN KALE	

Activate Windows
Go to Settings to activate Windows.

Microsoft Onedrive (Store Data on Cloud)

Shri Gajanan Shikshan Sanstha's
**SHRI SANT GAJANAN MAHARAJ COLLEGE OF
ENGINEERING**
**SHEGAON – 444203, DIST. BULDANA (MAHARASHTRA STATE),
INDIA**

“Recognized by A.I.C.T.E., New Delhi” Affiliated to Sant Gadge Baba Amravati University, Amravati
“Approved by the D.T.E., M.S. Mumbai”

Ph : +918669638081/82
Website- www.ssgmce.ac.in

Email: principal@ssgmce.ac.in
registrar@ssgmce.ac.in

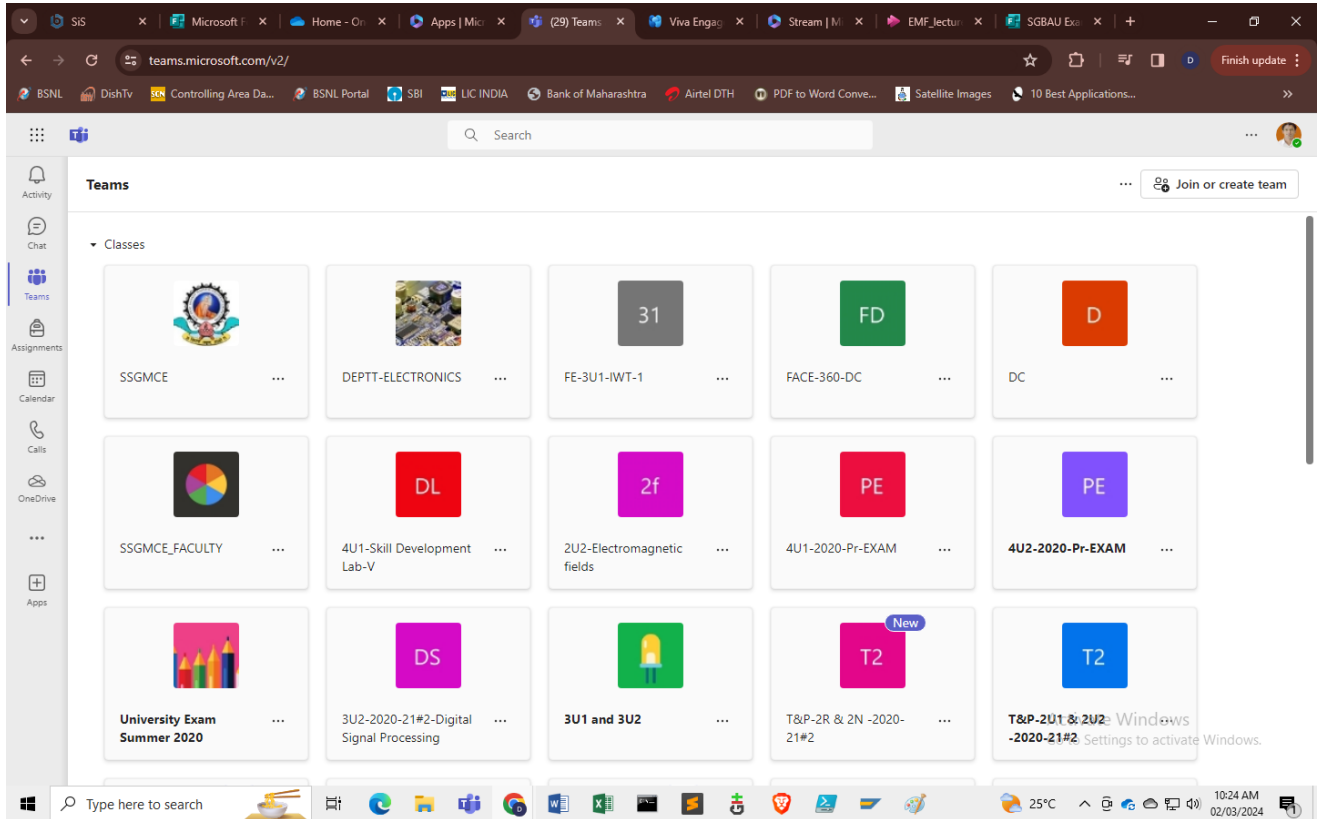

Teams Dashboard

Shri Gajanan Shikshan Sanstha's
**SHRI SANT GAJANAN MAHARAJ COLLEGE OF
ENGINEERING**
**SHEGAON – 444203, DIST. BULDANA (MAHARASHTRA STATE),
INDIA**

“Recognized by A.I.C.T.E., New Delhi” Affiliated to Sant Gadge Baba Amravati University, Amravati
“Approved by the D.T.E., M.S. Mumbai”

Ph : +918669638081/82
Website- www.ssgmce.ac.in

Email: principal@ssgmce.ac.in
registrar@ssgmce.ac.in

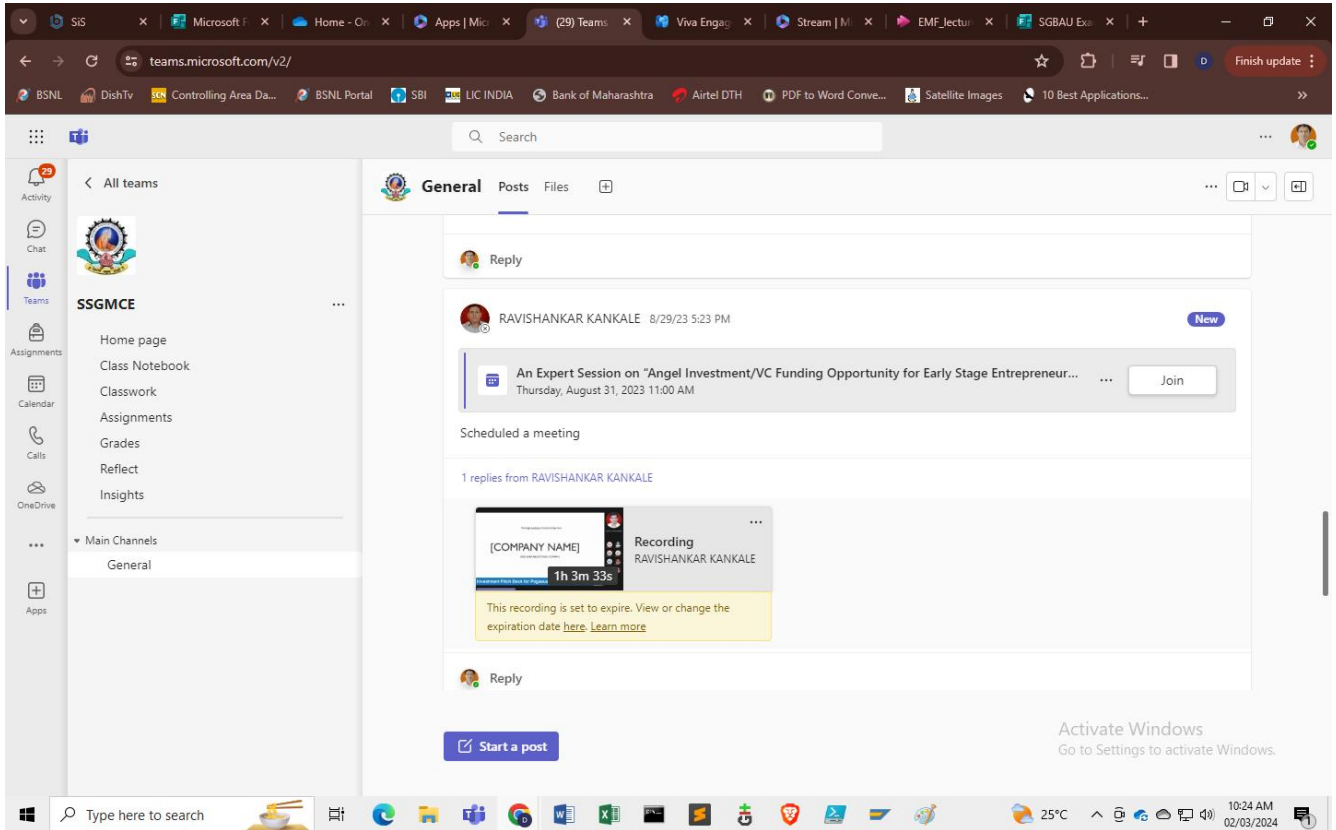

Teams Chat

Shri Gajanan Shikshan Sanstha's
**SHRI SANT GAJANAN MAHARAJ COLLEGE OF
ENGINEERING**
**SHEGAON – 444203, DIST. BULDANA (MAHARASHTRA STATE),
INDIA**

"Recognized by A.I.C.T.E., New Delhi" Affiliated to Sant Gadge Baba Amravati University, Amravati
"Approved by the D.T.E., M.S. Mumbai"

Ph : +918669638081/82
Website- www.ssgmce.ac.in

Email: principal@ssgmce.ac.in
registrar@ssgmce.ac.in

Date	Time	Meeting Title	Organizer
Monday, Dec 14	11 AM - 12 PM	ISTE Students Chapter Interviews (Final Year)	M.FAIZAN KHANDWANI
Friday, Dec 18	11 AM - 12 PM	SGBAU Practical Exam IC LAB by Dr Devesh Nawgaje	DEVESH NAWGAJE
Friday, Dec 18	12 PM - 1 PM	Backlog_practical_S	BHAVANA HARNE
Friday, Dec 18	1 PM - 2 PM	University Practical Backlog Exam 2020-21(SDL2)	TEJRAO MARODE
Thursday, Dec 17	1 PM - 2 PM	CE-II Practical (backlog) Examination	KOMAL THANVI
Friday, Dec 18	2 PM - 3 PM	SGBAU Practical Exam (BACKLOG Viva-Voce) Analog Electronics-I	AMIT DOLAS
Friday, Dec 18	3 PM - 4 PM	Power Electronics University Backlog Practical	RAM DHEKEKAR
Wednesday, Dec 16	4 PM - 5 PM	Canceled- Webinar on "opportunities in VLSI and Embedded System"	KOMAL THANVI
Thursday, Dec 17	4 PM - 5 PM	IMP Practical	VIKAS BHANGDIYA
Friday, Dec 18	4 PM - 5 PM	Canceled- CE-I	KAMLESH KAHAR

Teams Calendar of Scheduled Meetings

Shri Gajanan Shikshan Sanstha's
**SHRI SANT GAJANAN MAHARAJ COLLEGE OF
ENGINEERING**
**SHEGAON – 444203, DIST. BULDANA (MAHARASHTRA STATE),
INDIA**

"Recognized by A.I.C.T.E., New Delhi" Affiliated to Sant Gadge Baba Amravati University, Amravati
"Approved by the D.T.E., M.S. Mumbai"

Ph : +918669638081/82
Website- www.ssgmce.ac.in

Email: principal@ssgmce.ac.in
registrar@ssgmce.ac.in

Schedule New Meeting

Shri Gajanan Shikshan Sanstha's
**SHRI SANT GAJANAN MAHARAJ COLLEGE OF
ENGINEERING**
**SHEGAON – 444203, DIST. BULDANA (MAHARASHTRA STATE),
INDIA**

“Recognized by A.I.C.T.E., New Delhi” Affiliated to Sant Gadge Baba Amravati University, Amravati
“Approved by the D.T.E., M.S. Mumbai”

Ph : +918669638081/82
Website- www.ssgmce.ac.in

Email: principal@ssgmce.ac.in
registrar@ssgmce.ac.in

Number System Assignment
Due September 16, 2021 10:30 AM

To return (120)	Returned (19)	Search students	
Name	Status	Feedback	Points
ADHAV, GAURAV	Not turned in		Points
AGRAWAL, DIPALI	Turned in 6 hours late		Points
AGRAWAL, MRUDULA	Viewed		Points
Amale, Om	Not turned in		Points
AMODKAR, MAYURI	Viewed		Points
Asole, Vaishnavi	Viewed		Points
ATOLE, ABHISHEK	Turned in again		1
AWATADE, DHANANJAY	Not turned in		Points

Teams Online Assignment

Shri Gajanan Shikshan Sanstha's
**SHRI SANT GAJANAN MAHARAJ COLLEGE OF
ENGINEERING**
**SHEGAON – 444203, DIST. BULDANA (MAHARASHTRA STATE),
INDIA**

“Recognized by A.I.C.T.E., New Delhi” Affiliated to Sant Gadge Baba Amravati University, Amravati
“Approved by the D.T.E., M.S. Mumbai”

Ph : +918669638081/82
Website- www.ssgmce.ac.in

Email: principal@ssgmce.ac.in
registrar@ssgmce.ac.in

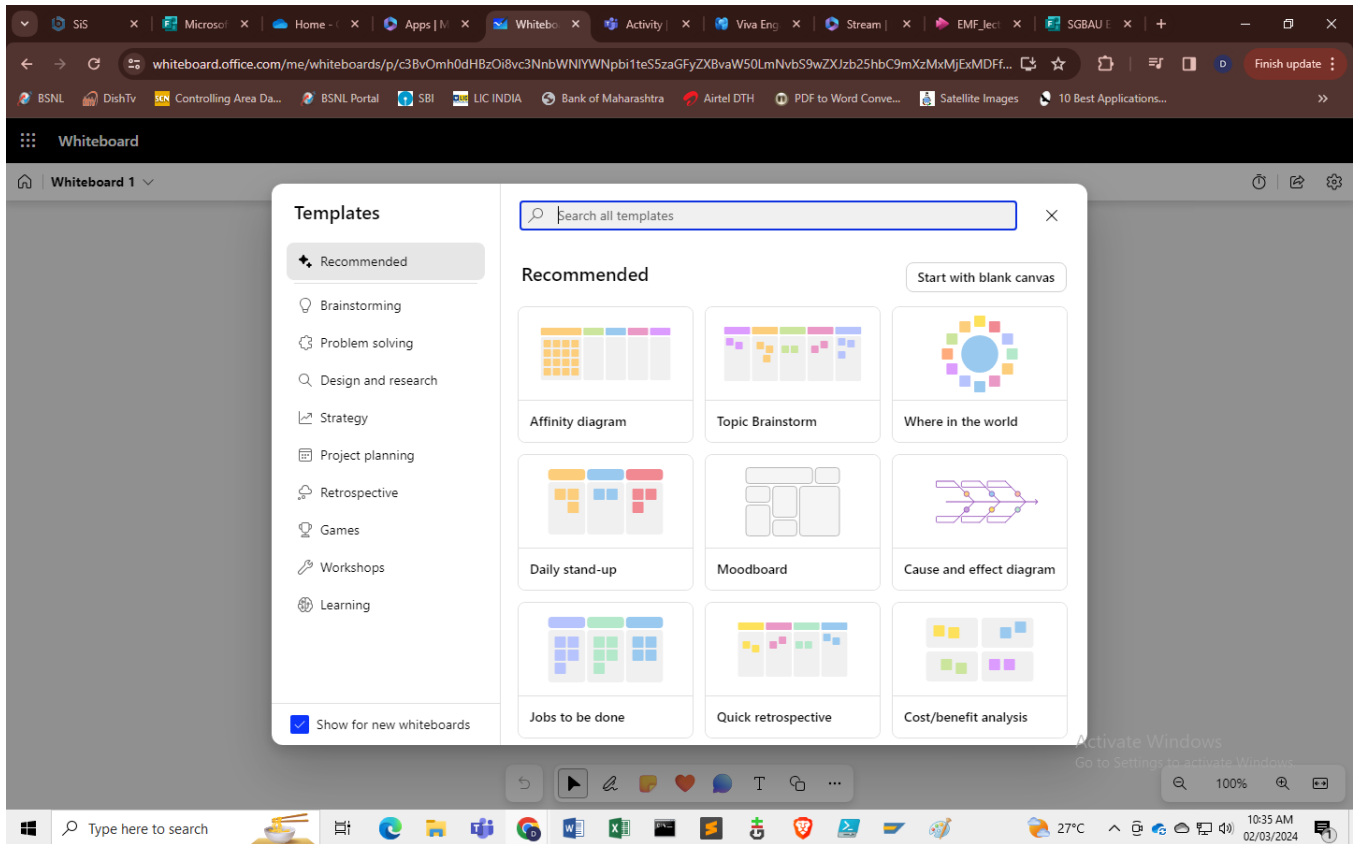

Microsoft 365 Whiteboard

Shri Gajanan Shikshan Sanstha's
**SHRI SANT GAJANAN MAHARAJ COLLEGE OF
ENGINEERING**
**SHEGAON – 444203, DIST. BULDANA (MAHARASHTRA STATE),
INDIA**

"Recognized by A.I.C.T.E., New Delhi" Affiliated to Sant Gadge Baba Amravati University, Amravati
"Approved by the D.T.E., M.S. Mumbai"

Ph : +918669638081/82
Website- www.ssgmce.ac.in

Email: principal@ssgmce.ac.in
registrar@ssgmce.ac.in

Whiteboard Templates

Shri Gajanan Shikshan Sanstha's
**SHRI SANT GAJANAN MAHARAJ COLLEGE OF
ENGINEERING**
**SHEGAON – 444203, DIST. BULDANA (MAHARASHTRA STATE),
INDIA**

“Recognized by A.I.C.T.E., New Delhi” Affiliated to Sant Gadge Baba Amravati University, Amravati
“Approved by the D.T.E., M.S. Mumbai”

Ph : +918669638081/82
Website- www.ssgmce.ac.in

Email: principal@ssgmce.ac.in
registrar@ssgmce.ac.in

Name	Tags	Modified	Owner	Activity
Drawing PAWAN KALE's Files		6m ago	PAWAN KALE	You edited this
Drawing1 PAWAN KALE's Files		8m ago	PAWAN KALE	You edited this

Activate Windows
Go to Settings to activate Windows.

Microsoft Visio is a diagramming and vector graphics application