Shri Gajanan Shikshan Sanstha's
SHRI SANT GAJANAN MAHARAJ COLLEGE OF ENGINEERING
SHEGAON – 444203, DIST. BULDANA (MAHARASHTRA STATE), INDIA
"Recognized by A.I.C.T.E., New Delhi" Affiliated to Sant Gadge Baba Amravati University, Amravati
"Approved by the D.T.E., M.S. Mumbai"

Ph : +918669638081/82
Fax : 091-7265-252346
Email.principal@ssgmce.ac.in, registrar@ssgmce.ac.in
Website- www.ssgmce.ac.in

Academic Year 2022-23

Summary of number of sports and cultural programs in which students of the Institution participated during this year

Sr. No.	Academic Year	No. of Cultural Activities	No. of Sports	Total
1	2022-23	27	16	43

Shri Sant Gajanan Maharaj College of Engineering SHEGAON 444 203

PRINCIPAL
Shri Sant Gajanan Maharaj
College of Engineering,Shegaon.

This Document is Certified from Page 1 to 188

SUNIL BHIKAMCHAND SOMANI

Digitally signed by SUNIL BHIKAMCHAND SOMANI
Date: 2024.04.10 17:36:12 +05'30'

Shri Gajanan Shikshan Sanstha's
SHRI SANT GAJANAN MAHARAJ COLLEGE OF ENGINEERING
SHEGAON – 444203, DIST. BULDANA (MAHARASHTRA STATE), INDIA
"Recognized by A.I.C.T.E., New Delhi" Affiliated to Sant Gadge Baba Amravati University, Amravati
"Approved by the D.T.E., M.S. Mumbai"

Ph : +918669638081/82
Fax : 091-7265-252346
Email.principal@ssgmce.ac.in, registrar@ssgmce.ac.in
Website- www.ssgmce.ac.in

List of Sports and Cultural Programs during 2022-23

Sr. No.	Date of event/activity (DD-MM-YYYY)	Name of the event/activity	Evidences
2022-23			
Cultural			
1	31-08-2022	Ganesh Utsav	Click Here
2	12/10/2022-15/10/2022	Youth Festival	
3	14/01/2023	Alumni Meet	
4	04-01-2023	Culfest	
5	30/09/2023	Open Mic	
6	18/03/2023	Jamming Eve	
7	06/06/2022	Shivswarajya Din Sohala	
8	13/09/2022	A guidance Session By Recipients of Parmvirchakra(Indian Army)	
9	06-01-2023	SSGMCE Farewell-2022-23	
10	10-02-2022	Garaba Night	
11	09-07-2022	One Act Play	
12	20/9/2022	Dance	
13	24/08/2022	Singing	
14	09-02-2022	Debate	
15	15/09/2022	Quiz	
16	09-07-2022	Mehandi	
17	22/09/2022	Clay Modeling	
18	08-05-2022	Cartooning	
19	30/09/2022	Mime	
20	15/08/2022	Independence Day	
21	26/01/2023	Republic Day	
22	3-4/12/2022	BRAINIAC Competition	
23	02-10-2022	Creative Writing Competition	
24	15-02-2023	Drawing Competition	
25	19-08-2022	Photography Competition	
26	21-03-2023	Poetry Competition	
27	12-01-2023	Sketching Competition	

Shri Gajanan Shikshan Sanstha's
SHRI SANT GAJANAN MAHARAJ COLLEGE OF ENGINEERING
SHEGAON – 444203, DIST. BULDANA (MAHARASHTRA STATE), INDIA
"Recognized by A.I.C.T.E., New Delhi" Affiliated to Sant Gadge Baba Amravati University, Amravati
"Approved by the D.T.E., M.S. Mumbai"

Ph : +918669638081/82
Fax : 091-7265-252346
Email.principal@ssgmce.ac.in, registrar@ssgmce.ac.in
Website- www.ssgmce.ac.in

Sports			
28.	09.04.2022	Athletics	Click Here
29.	09.05.2022	Badminton	
30.	09.04.2022	Chess	
31.	09.04.2022	Cricket	
32.	09.07.2022	Football	
33.	08.12.2022	Hand Ball	
34.	09.05.2022	Kabaddi	
35.	09.07.2022	Power Lifting	
36.	09.07.2022	Table Tennis	
37.	09.07.2022	Taekwondo (W)	
38.	09.05.2022	Volleyball	
39.	03/05/2023-04/05/2023	Kridastuti-2023	
40.	25/04/2023	Inter Collegiate Chess Competition	
41.	8/10/2022	Aerobics And Mini Artistic Gymnastics State Selection Trials	
42.	12-13 /12 2022	State Gymnastics Champianship2023	
43.	11-17/10/2022	Asian Pancak Silat Championship	

Shri Sant Gajanan Maharaj College of Engineering SHEGAON 444 203

PRINCIPAL
Shri Sant Gajanan Maharaj
College of Engineering,Shegaon.

Shri Gajanan Shikshan Sanstha's
SHRI SANT GAJANAN MAHARAJ COLLEGE OF ENGINEERING
SHEGAON – 444203, DIST. BULDHANA (MAHARASHTRA STATE), INDIA
"Recognized by A.I.C.T.E., New Delhi" Affiliated to Sant Gadge Baba Amravati University, Amravati
"Approved by the D.T.E., M.S. Mumbai"

Email.principal@ssgmce.ac.in,registrar@ssgmce.ac.in
Website- www.ssgmce.ac.in

Cultural Council – Session 2022-23

Activity Report

Title of the Activity: Ganesh Utsav

Date: 31st August'2022 to 4th September'2022

Venue: Vidhya Vibhag, SSGMCE, Shegaon

The Cultural Committee of Shri Sant Gajanan Maharaj College of Engineering, Shegaon, strives to celebrate the cultural diversity in the college through events and activities. Over the years, the Cultural Council has organized events that bring together fun, knowledge, creativity, and freshness, consistently bringing out the best talents through its extracurricular activities.

SSGMCE celebrated GANESH UTSAV - 2022 from 31st August 2022 to 4th September 2022. On 31st August 2022 - Anant Chaturdashi, Ganeshotsav started by welcoming Lord Ganesha for Sthapana at A Department, Vidhya Vibhag, with rituals, Maha Aarati, and Pooja in an atmosphere full of devotional fervour. The Idol of Lord Ganesha was installed by the hands of Dr. S.B Somani, Principal SSGMCE. Students danced with enthusiasm and zeal to the beats of traditional instruments like Dhol Taasha.

Every morning of the following days witnessed the gathering of resident faculty, staff members, and students for performing the Pooja and seeking the blessings of Bappa. Age-old cultural rituals of India were also observed, including "Rangoli & Antakshari." The evenings were adorned with bhajan samaroh. The last day of Ganeshotsav Celebration observed a special Pooja and Worship. Visarjan was carried out with a procession of traditional lezim, and Lord Ganesha bid adieu to everyone, blessing us until his next visit next year.

Glimpses of Ganesh Festival



Activities during Ganesh Festival

Shri Gajanan Shikshan Sanstha's
SHRI SANT GAJANAN MAHARAJ COLLEGE OF ENGINEERING
SHEGAON – 444203, DIST. BULDHANA (MAHARASHTRA STATE), INDIA
"Recognized by A.I.C.T.E., New Delhi" Affiliated to Sant Gadge Baba Amravati University, Amravati
"Approved by the D.T.E., M.S. Mumbai"

Email.principal@ssgmce.ac.in,registrar@ssgmce.ac.in
Website- www.ssgmce.ac.in

Cultural Council – Session 2022-23
Activity Report

Title: Youth Festival

Date: 12/10/2022-15/102022

Venue: Shri Shivaji Arts and Commerce College, Amravati

The Youth Festival is a thoroughfare organized by Sant Gadge Baba Amravati University, where multidisciplinary students come together to unveil their talent. This event is a platform where students strive hard to acclaim proficiency in the fields of literary and performing arts. The Youth Festival for the academic year 2022-23 was organized at Shri Shivaji Arts and Commerce College, Amravati, from 12th October 2022 to 15th October 2022. SSGMCE's delegation included 52 participants along with volunteers and accompanists.This festival, organized by the university, provides a great opportunity for students to collaborate and compete with multidisciplinary peers, fostering a sense of belonging and connectedness..

Participation:

Sr. No.	Event	No. of Participants
1.	Debate	2
2.	Elocution	1
3.	Spot Photography	1
4.	Quiz Competition	3
5.	Western Group Song	6
6.	Group Song Indian	6
7.	Spot Painting	1
8.	Poster Making	1
9.	Folk Dance	10
10.	One Act Play	9
11.	Mime	6
12.	Cartooning	1
13.	Clay Modelling	1
14.	Light Vocal Indian	1
15.	Classical Vocal	1
16.	Mehendi	1
17.	Rangoli	1

Prof. U. A. Jawadekar
Cultural Co-ordinator

Shri Gajanan Shikshan Sanstha's
SHRI SANT GAJANAN MAHARAJ COLLEGE OF ENGINEERING
SHEGAON – 444203, DIST. BULDHANA (MAHARASHTRA STATE), INDIA
"Recognized by A.I.C.T.E., New Delhi" Affiliated to Sant Gadge Baba Amravati University, Amravati
"Approved by the D.T.E., M.S. Mumbai"

Email.principal@ssgmce.ac.in,registrar@ssgmce.ac.in
Website- www.ssgmce.ac.in



Students Performing in Drama Competition



Performance in Classical Singing



Students performing in folk dance competition



Students' Participation in Mime

Shri Gajanan Shikshan Sanstha's
SHRI SANT GAJANAN MAHARAJ COLLEGE OF ENGINEERING
SHEGAON – 444203, DIST. BULDHANA (MAHARASHTRA STATE), INDIA
"Recognized by A.I.C.T.E., New Delhi" Affiliated to Sant Gadge Baba Amravati University, Amravati
"Approved by the D.T.E., M.S. Mumbai"

Email.principal@ssgmce.ac.in,registrar@ssgmce.ac.in
Website- www.ssgmce.ac.in



Mehendi Competition





Rangoli Competition

Youth Festival 2022-23

Audition Record

Year

74 responses

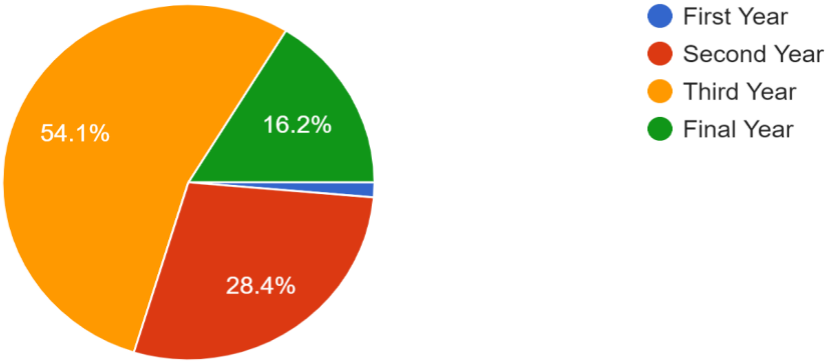

Department

74 responses

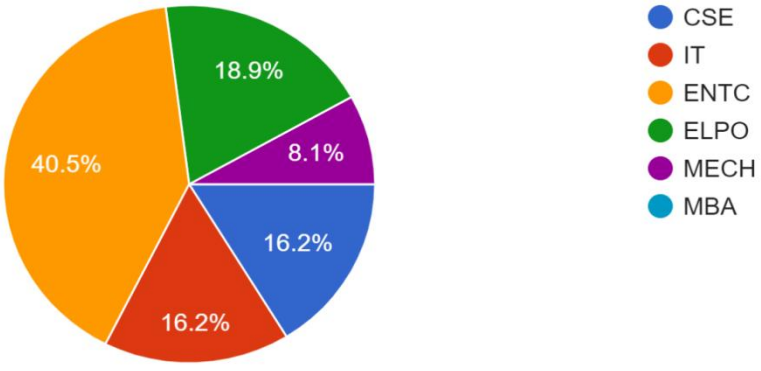

Music

20 responses

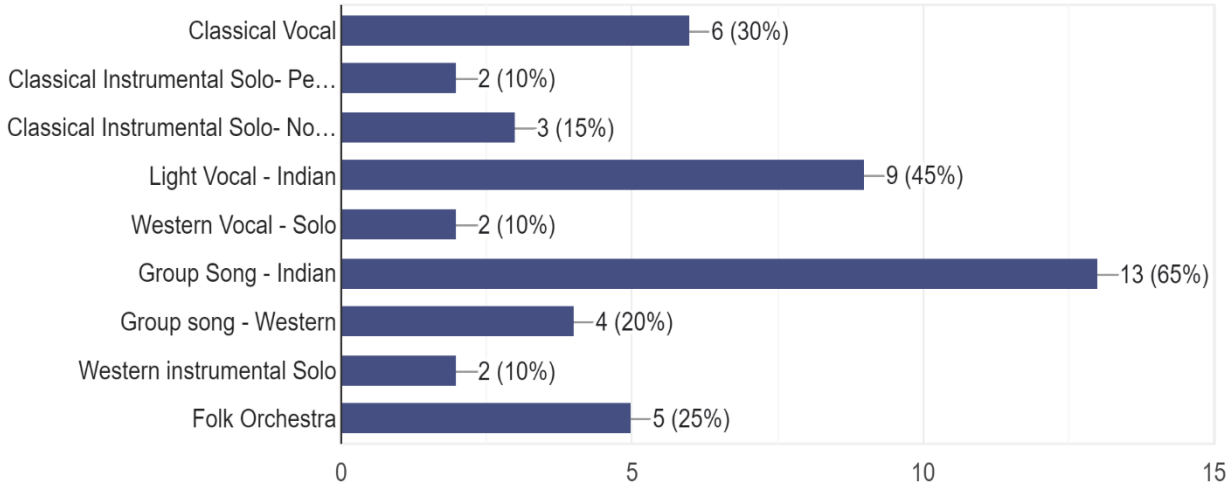

1. Sameer Shegaokar (4U)- Classical Vocal, Classical Instrumental Solo- Non Percussion, Light VocalIndian, Group Song – Indian.
2. Madhura Meghe (3S)- Light Vocal
3. Prajwal Arun Khokle (2S) – Group song Indian.
4. Srushti Sanjay Babhulkar (2U) – Group song Indian.
5. Sneha Khatke (3R)– Group song Indian.
6. Sakshi Nandu Bhombe (3R) – Group song Indian.
7. Sanjana Manoj Dhopte(4R)- Light vocal, group song.
8. Shreya Pradip Farkunde (2S)- Light vocal, group song.
9. Prasad ravindrawankar (2M)- Classical vocal
10. Sakshi Ganesh Zatale (3U)- Folk Orchestra
11. Sakshi Deshmukh (3U)- Folk Orchestra
12. ShravaniDamode (3U) – Folk Orchestra
13. Shreya Vijay Kharche (4N) - Group song Indian.
14. Vaishnavi Chobe (3U)- Group song Indian and western.
15. Nikita Mansute (3U)- Light Vocal Indian
16. Gauri Sawarkar (4N) - Light Vocal Indian
17. Bhargavi sanjayhirulkar (3S)- Classical Vocal, Group song Indian.
18. Isha Kulkarni (3U)- Classical Vocal,Light Vocal Indian, Group song Indian& Western
19. Dolly Israni (2U) –ALL Categories
20. Sampadapalaskar(2S)- ALL Categories

Dance

24 responses

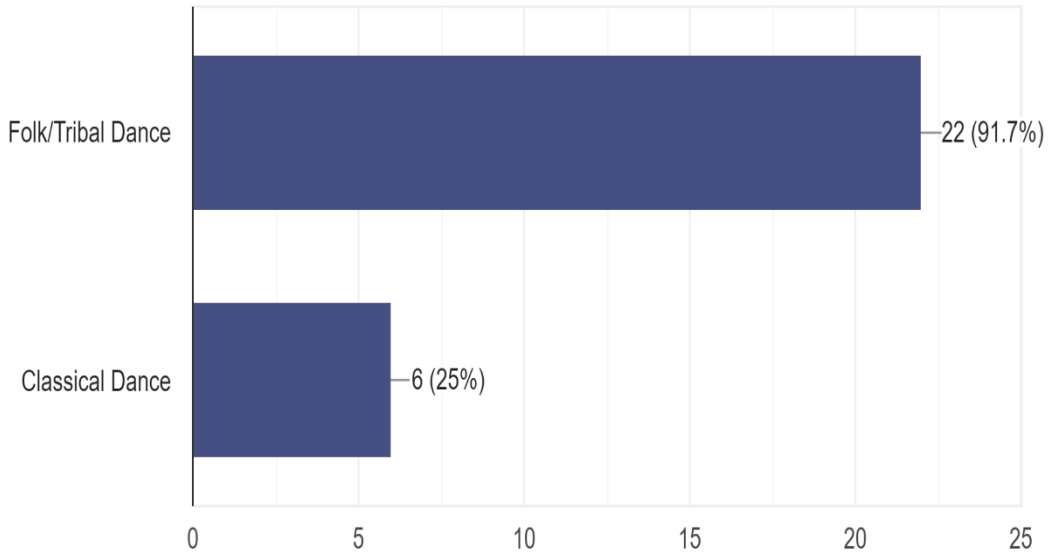

1. MrudulaBelsare(3S)– Folk/ Tribal Dance
2. Ruchika Bhagat (3N) - Folk/ Tribal Dance
3. Manali Arun Patil (3U) - Folk/ Tribal Dance
4. Roshani Anant Borle (2U) – Folk/ Tribal Dance
5. Shweta Pradip Khade (4U) – Folk/ Tribal Dance
6. Unnati Kharate (3U) – Folk/ Tribal Dance
7. Swarali Kishor Nathe (3U) – Folk/Tribal Dance
8. ShravaniDamode (3U) – Folk/ Tribal Dance
9. Rashmi Ganesh Untwal (2U) – Folk/ Tribal Dance
10. Riya Dhole (3N) – Folk/ Tribal Dance
11. Sakshi rajusondkar (3S)- Folk/ Tribal Dance, Classical Dance
12. Mrunalanilraoonkar(1S)- Folk/ Tribal Dance, Classical Dance
13. Ashwini Pohare (2S) Folk/ Tribal Dance, Classical Dance
14. Pranjalpatil (3N)-) Folk/ Tribal Dance, Classical Dance
15. Krutika Prashant Deshmukh (3N)- Folk/ Tribal Dance, Classical Dance
16. Shruti Ajay Gadhawe (3N) - Folk/ Tribal Dance, Classical Dance
17. Gauri Girish Koundanya (3U) - Folk/ Tribal Dance, Classical Dance
18. Sakshi Ganesh Zatale (3U)-Folk/ Tribal Dance, Classical Dance
19. Sakshi Deshmukh (3U)- Folk/ Tribal Dance, Classical Dance
20. Sanjana Daberao (3N) - Folk/ Tribal Dance, Classical Dance
21. Shruti Sanjay Thakare (3S)- Folk/ Tribal Dance, Classical Dance
22. Isha Kulkarni (3U)-Folk/ Tribal Dance, Classical Dance
23. Prasad ravindrawankar- (2M) – Classical Dance
24. PunamSolanke (2R)- Classical Dance

Literary Events

20 responses

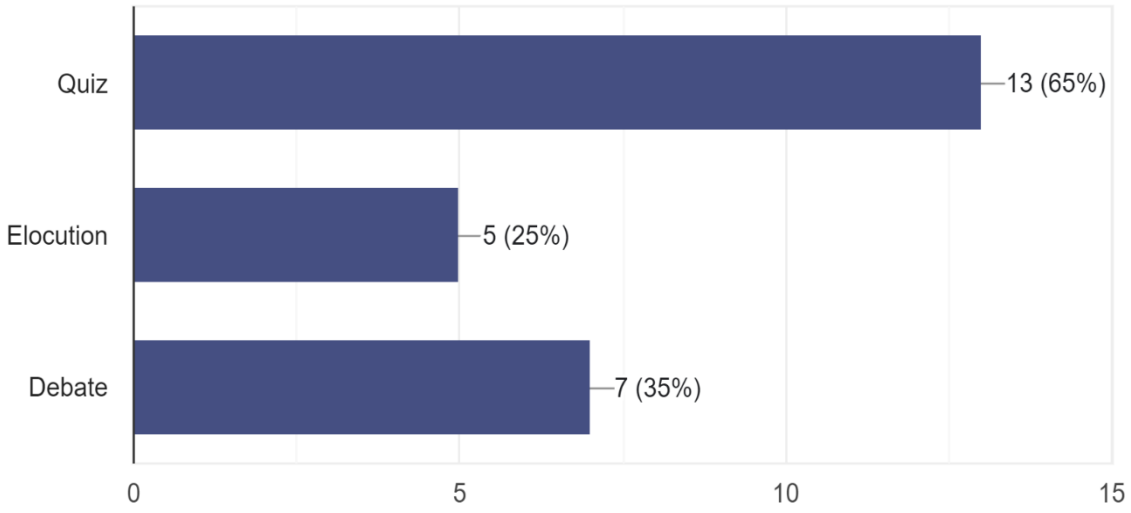

1. Prajakta Mathe – (4R) Quiz
2. Ashwini Ghate (4R)- Quiz
3. Sanjana Manoj Dhopte (4R) – Quiz
4. Ubai Badri (3R)- Quiz
5. Shruti Sanjay Thakare (3S)- Quiz
6. Shreya Ingale (3R) –
7. Apurva Patil (2R) – Quiz
8. Chitvan Naik (3R)- Quiz
9. Sneha Khatke (3R) – Quiz
10. Sakshi Nandu Bhombe (3R) – Quiz
11. Prasad ravindrawankar (2M) – Elocution
12. Swarali Kishor Nathe (3U)- Elocution
13. Priyanka DadaraoBodade (3U) - Elocution
14. Abhishek Dhote (3U) – Debate
15. Avanti Sudesh Nachankar(3S) – Debate
16. Sakshi rajusondkar (3S) – Quiz, Debate
17. Shreyas Tayade(3S) – Quiz, Debate
18. Rohan Ramesh Gaykwad (3N) - Quiz, Debate
19. Riya R. Chikankar (3N) - Quiz, Debate
20. Shwetatai Bhagat (4U) –Elocution and Debate.

Theatre

10 responses

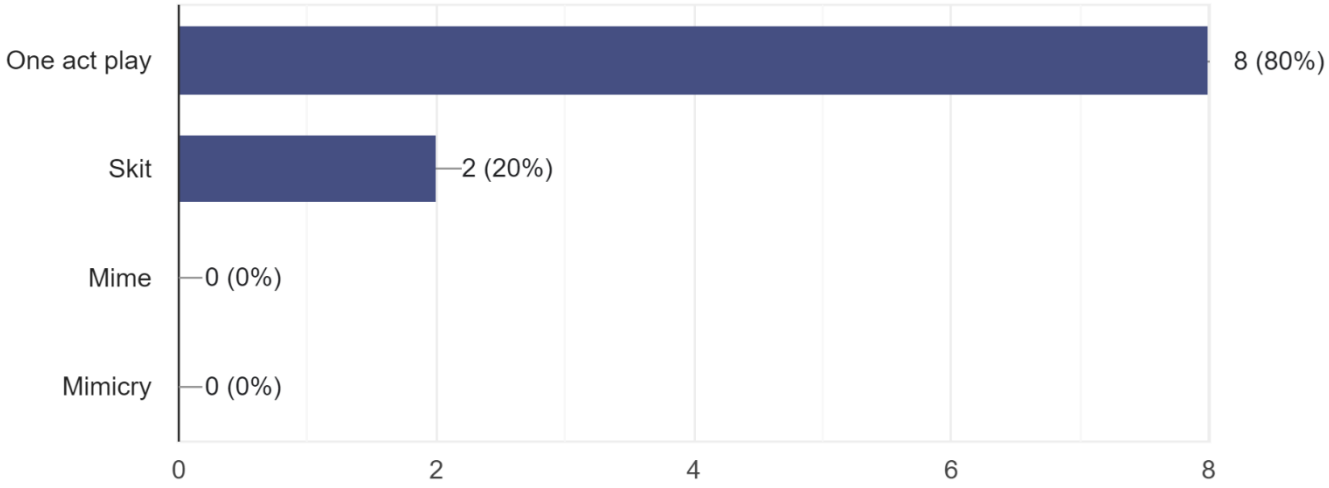

1. Sameer Shegokar(4U)– Skit.
2. Prasad ravindrawankar (2M)- Skit
3. Mayuri Ambodkar- One act play.
4. Neha Dhananjay Saraf (4N)- One act play
5. Yash Vijayrao Deshmukh(4U)- One Act Play
6. MrudulaBelsare(3S)- One act play.
7. Roshani Anant Borle (2U)- One act play
8. Sakshi anandOza (2U)- One act play
9. Gauri Dipak Khawshi (3M) – One act play.
10. PratikshagiridharSolanke(3U)– One act play.

Fine Arts

25 responses

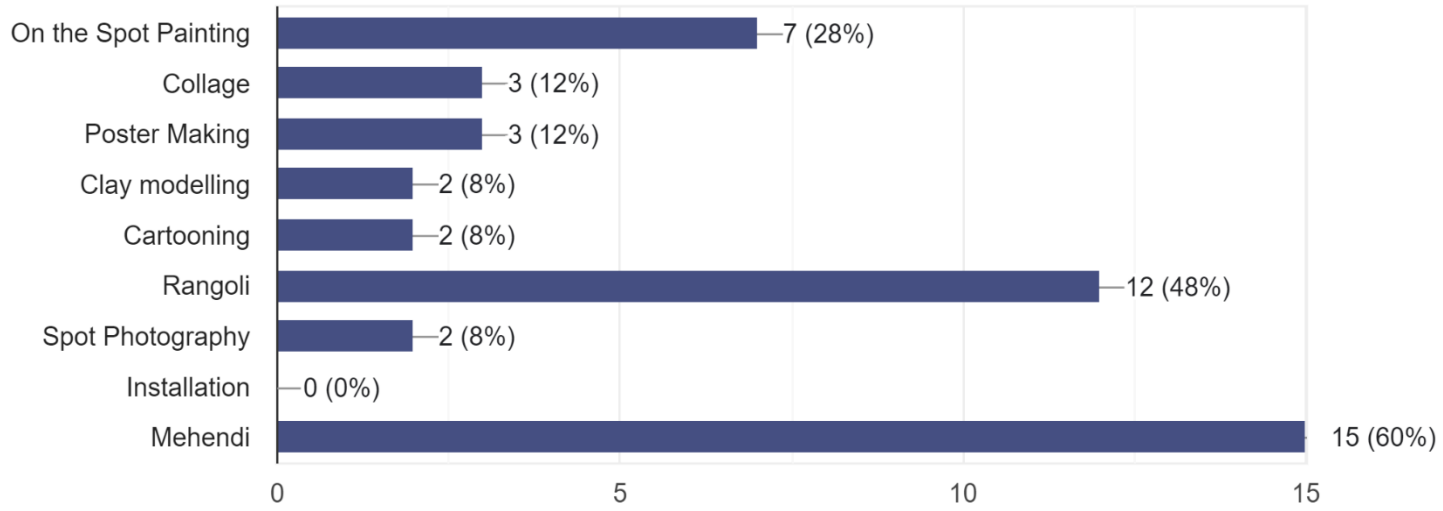

1. Prajakta Mathe (4R) – Mehendi
2. Ashwini Ghate (4R) – Mehendi
3. Sakshi rajusondkar (3S) – Mehendi
4. Sneha ravindragujar (3M) – Mehendi
5. Pranjali Rajesh karale (3M) – Mehendi
6. Arpita Chimanpure(3R) – Mehendi
7. Prasad ravindrawankar (2M)- Collage
8. Shruti Sanjay Thakare (3S)- Collage.
9. Gauri shrikrushnaraut (2S) – Poster Making, Rangoli, Mehendi
10. Unnati Kharate (3U)- Rangoli, mehendi
11. Roshani Anant Borle (2U) – Mehendi, Rangoli
12. Maithili Umesh Raut (2U) - Rangoli, mehendi
13. Amruta Patil (2S)- Rangoli, mehendi
14. Vaishnavi Ramesh Mehenge (3U) - Rangoli, mehendi
15. Vaibhav nagre (2M)- On the Spot Painting, Clay modelling, Spot Photography
16. Anuroop Sunil Jadhav (4S) - Spot Photography
17. Bhagyashrizade (4R)- On spot painting, Collage, Cartooning
18. Sakshi Pramod Nagalkar (2U)- On the Spot Painting, Clay modelling, Cartooning, Mehendi.
19. Nikita Jadhav (3U) – Rangoli.
20. Riya R. Chikankar (3N) - Rangoli.
21. Pranali Vijay Patil (3S) – Rangoli.
22. Niharika Dagaonkar (2U)- On the Spot Painting
23. Bhargavi sanjayhirulkar (3S)-On the Spot Painting& Rangoli
24. SnehalKubade (2N)- On the Spot Painting, Rangoli, Poster making &Mehendi.
25. Vaishnavi Shejole(2U) - On the Spot Painting, Rangoli, Poster making &Mehendi.

Shri Gajanan Shikshan Sanstha's
SHRI SANT GAJANAN MAHARAJ COLLEGE OF ENGINEERING
SHEGAON – 444203, DIST. BULDHANA (MAHARASHTRA STATE), INDIA
"Recognized by A.I.C.T.E., New Delhi" Affiliated to Sant Gadge Baba Amravati University, Amravati
"Approved by the D.T.E., M.S. Mumbai"

Email.principal@ssgmce.ac.in,registrar@ssgmce.ac.in
Website- www.ssgmce.ac.in

Cultural Council – Session 2022-23

Activity Report

Title of the Activity: Alumni Meet-2023

The Alumni Association of SSGMCE organized the "ALUMNI MEET 2023," a program to facilitate, consolidate, and coordinate Alumni Activities at SSGMCE on 14th January 2023. It is a platform to reconnect and celebrate growth, where dreamers meet doers. The Cultural Council is responsible for the cultural activities planned for the day.

The day started with the Flag March, providing an outlook of the college campus on the way to the New Auditorium. The alumni were welcomed with the traditional tilak ceremony. At 1:00 pm, 100 students came together to perform a flash mob in front of the college library. Through their performance, they created an atmosphere of joy and filled the audience with enthusiasm.

The Grand Alumni Meet was concluded with the Cultural Night, where alumni and students enthralled the audience with their outstanding stand-ups and amazing song and dance performances.



Schedule of Event

Prof. U. A. Jawadekar
Cultural Co-ordinator

Shri Gajanan Shikshan Sanstha's
SHRI SANT GAJANAN MAHARAJ COLLEGE OF ENGINEERING
SHEGAON – 444203, DIST. BULDHANA (MAHARASHTRA STATE), INDIA
"Recognized by A.I.C.T.E., New Delhi" Affiliated to Sant Gadge Baba Amravati University, Amravati
"Approved by the D.T.E., M.S. Mumbai"

Email.principal@ssgmce.ac.in,registrar@ssgmce.ac.in
Website- www.ssgmce.ac.in



FlashMob



Performance of Alumnus

Shri Gajanan Shikshan Sanstha's
SHRI SANT GAJANAN MAHARAJ COLLEGE OF ENGINEERING
SHEGAON – 444203, DIST. BULDHANA (MAHARASHTRA STATE), INDIA
"Recognized by A.I.C.T.E., New Delhi" Affiliated to Sant Gadge Baba Amravati University, Amravati
"Approved by the D.T.E., M.S. Mumbai"

Email.principal@ssgmce.ac.in,registrar@ssgmce.ac.in
Website- www.ssgmce.ac.in



Flagmarch



Cultural Night

Prof. U. A[illegible]adekar
Cultural Co-ordinator

Program Schedule (14/01/2023)

ALUMNI MEET - 23

Time	EVENT
7:30 am to 8:00 am	**Flag March** *Path : From Old Gate to Khamgaon gate*
8:00 am to 9:30 am	**Registration & Breakfast** *Venue : New Auditorium*
9:30 am to 10:30 am	**Inaugural Ceremony** *Venue : New Auditorium*
10:30 am to 11:30 am	**Reciprocating Speeches** *Venue : New Auditorium*
10.30 am to 1.30 pm	**Project Expo** *Venue : In Front of Library*
12.45 pm to 1.00 pm	**Flash Mob** *Venue : In Front of Library*
1:00 pm – 2:30 pm	**Lunch** *Venue : Skating Ground*
2:30 pm to 5:30 pm	**AFS(Alumni-faculty-student interaction)** ***Venue:*** *ENTC : New Auditorium* *ELPO : Old Auditorium* *CSE : New Seminar Hall* *MECH: Swadhyay Kaksha* *MBA : MBA Department*
5:30 pm to 6:00 pm	**Cluster song & High Tea** *Venue : New Auditorium*
6.00 pm to 9.30 pm	***REUNIT- O – EXTRAVAGANZA & BANQUET*** *Venue -* *Cultural Program : New Auditorium* *Dinner : Skating Ground*

U.A. Jawadekar
(IIc, Cultural Activity)

Shri Gajanan Shikshan Sanstha's
SHRI SANT GAJANAN MAHARAJ COLLEGE OF ENGINEERING
SHEGAON – 444203, DIST. BULDHANA (MAHARASHTRA STATE), INDIA
"Recognized by A.I.C.T.E., New Delhi" Affiliated to Sant Gadge Baba Amravati University, Amravati
"Approved by the D.T.E., M.S. Mumbai"

Email.principal@ssgmce.ac.in,registrar@ssgmce.ac.in
Website- www.ssgmce.ac.in

Cultural Council – Session 2022-23

Activity Report

Title:Yeh Shaam Mastani – Pre Culfest Event

Date: On 31st March 2023

"Yeh Shaam Mastani" a pre culfest event was organized at open stage behind New Auditorium that marked the beginning of CULFEST'23. The evening was made mesmerizing with the jamming session(a musical event), stand-up comedy and poetry session. The ambience of the place and enthusiastic involvement of the students made this first ever pre-culfest event on the open stage a remarkable one.





Pre Culfest Event

Prof. U. A. Jawadekar
Cultural Co-ordinator

Shri Gajanan Shikshan Sanstha's
SHRI SANT GAJANAN MAHARAJ COLLEGE OF ENGINEERING
SHEGAON – 444203, DIST. BULDHANA (MAHARASHTRA STATE), INDIA
"Recognized by A.I.C.T.E., New Delhi" Affiliated to Sant Gadge Baba Amravati University, Amravati
"Approved by the D.T.E., M.S. Mumbai"

Email.principal@ssgmce.ac.in,registrar@ssgmce.ac.in
Website- www.ssgmce.ac.in

Cultural Council – Session 2022-23

Activity Report

Title: CULFEST 23

Date:01/04/2023

With utmost thrill and the loudest band, "CULFEST'23" the biggest annual fiesta of SSGMCE was conducted on 1st April 2023. The most awaited event was a fun packed ride of laughter, frolicsome beats and grooves and graceful dances. The fest was inaugurated by the hands Dr. S.B. Somani, Principal SSGMCE, along with the traditional arti and opening remarks. The theme of CULFEST'23 was "Safar Cinema Ka" a walk into an incredible filmland depicting the era's of the world of cinema. The day was an amalgamation of various artistic performances by students and faculties. It included 17 singing and 39 dance performances. At the end of the day, the best anchor, singer and dancer were awarded with momentos and certificates, along with the felicitation of students who have brought laurels to the college. The day of amusement and buzz was concluded with the closing remarks given by Mr. Shreyash Rane(General Secretary) and Ms. Suchitra Nair(Girl's Representative).



Cirular

Shri Gajanan Shikshan Sanstha's
SHRI SANT GAJANAN MAHARAJ COLLEGE OF ENGINEERING
SHEGAON – 444203, DIST. BULDHANA (MAHARASHTRA STATE), INDIA
"Recognized by A.I.C.T.E., New Delhi" Affiliated to Sant Gadge Baba Amravati University, Amravati
"Approved by the D.T.E., M.S. Mumbai"

Email.principal@ssgmce.ac.in,registrar@ssgmce.ac.in
Website- www.ssgmce.ac.in



Circular



Circular

Shri Gajanan Shikshan Sanstha's
SHRI SANT GAJANAN MAHARAJ COLLEGE OF ENGINEERING
SHEGAON – 444203, DIST. BULDHANA (MAHARASHTRA STATE), INDIA
"Recognized by A.I.C.T.E., New Delhi" Affiliated to Sant Gadge Baba Amravati University, Amravati
"Approved by the D.T.E., M.S. Mumbai"

Email.principal@ssgmce.ac.in,registrar@ssgmce.ac.in
Website- www.ssgmce.ac.in

Glimpses of the event :







Participation in Singing Competition

Shri Gajanan Shikshan Sanstha's
SHRI SANT GAJANAN MAHARAJ COLLEGE OF ENGINEERING
SHEGAON – 444203, DIST. BULDHANA (MAHARASHTRA STATE), INDIA
"Recognized by A.I.C.T.E., New Delhi" Affiliated to Sant Gadge Baba Amravati University, Amravati
"Approved by the D.T.E., M.S. Mumbai"
Email.principal@ssgmce.ac.in,registrar@ssgmce.ac.in
Website- www.ssgmce.ac.in







Participants Performance

Shri Gajanan Shikshan Sanstha's
SHRI SANT GAJANAN MAHARAJ COLLEGE OF ENGINEERING
SHEGAON – 444203, DIST. BULDHANA (MAHARASHTRA STATE), INDIA
"Recognized by A.I.C.T.E., New Delhi" Affiliated to Sant Gadge Baba Amravati University, Amravati
"Approved by the D.T.E., M.S. Mumbai"

Email.principal@ssgmce.ac.in,registrar@ssgmce.ac.in
Website- www.ssgmce.ac.in






Performances in Culfest

Prof. U. A. Jawadekar
Cultural Co-ordinator

SHRI SANT GAJANAN MAHARAJ COLLEGE OF ENGINEERING,
SHEGAON-444203

Date: 01/04/23

CulFest '23 Safar Cinema Ka
Program Details
Time:8:30am - 7:00pm Venue: New Auditorium

Sr. No.	Event	Speaker	Time
1	Ribbon cutting Ceremony		
2	Aarti and Lamp Lighting		8:30 AM
3	Welcoming Guests	Anchor	8:45 AM
4	Opening Remarks	Principal Sir	8:50 AM
5	National Anthem		8:55 AM
6	Start Program	Anchor	9:00 AM
7	Music Events		09:00 AM-12:00 PM
8	Lunch Break		12:00 PM-1:00 PM
9	Dance Events		1:00PM-6:30 PM
10	Valedictory Function And Award Ceremony	GS & GR Speech & Anchors	6:30 PM-6:50 PM
11	Closing Remarks	Principal Sir	6:50 PM
12	Vote Of Thanks	Anchor	6:55 PM

Prof. U. A. Jawadekar
Cultural Co-ordinator

Dr. S. B. Somani
Principal, SSGMCE

SSGMCE
Shegaon

Date: 23 Sept 2022

CULTURAL COUNCIL

The below-listed candidates from 2nd and 3rd year are selected for the Cultural Council 2022-23.

Heartfelt Congratulations to all!!

- Aditya Chavan
- Anikesh Gadekar
- Apurva Patil
- Aysha Jadhav
- Dolly Israni
- Kanchan Koyakade
- Mansi Agrawal
- Mihir Gwur
- Nikhil Zalte
- Nikita Warade
- Parimal Sangole
- Prachi Untawale
- Pragati Kaltari
- Prajwal Khokle
- Prasad Khadse
- Rahul Agarkar
- Rashmi Untwal
- Rishikesh Mishra
- Sakshi Soni
- Samrat Rathi
- Samrudhi Katole
- Shreya Tiwari
- Shreyansh Dubey
- Gauri Bhoyar
- Gauri Patil
- Gaurinandan Joshi
- Harish Barhate
- Janvi Rajput
- Kirti Raut
- Madhura Nikam
- Manali Patil
- Manan goel
- Mrudula Belsare
- Mrunal Pimpalkar
- Payal Talmale
- Pravadnya More
- Revati Khandare
- Riya R. Chikankar
- Sakshi Jungade
- Sakshi Koche
- Sakshi Bhombe
- Sarvadnya Dhore
- Shreya Dharokar
- Shreya Dipke
- Shrushti Nawalkar
- Surabhi Lahoti
- Sakshi Nagalkar
- Aditi Deoghare
- Maithili Raut
- Om Nemade
- Abhishek Gawali
- Amit Molke
- Avanti Nachankar
- Disha Wasnik
- Yash Sugandhi
- Nirmal Shinde
- Om Amale
- Shruti Bawane
- Smruti Gangane
- Snehal Kubade
- Srushti Babhulkar
- Tanya Nardange
- Vedanti Polkat
- Tanvi Jeurkar
- Toshal Narkhede
- Vedant Gade
- Yash Wankhade
- Ubai Badri
- Mrunal Patil



GS and GR of Cultural Committee

Shri Gajanan Shikshan Sanstha's
SHRI SANT GAJANAN MAHARAJ COLLEGE OF ENGINEERING
SHEGAON – 444203, DIST. BULDHANA (MAHARASHTRA STATE), INDIA
"Recognized by A.I.C.T.E., New Delhi" Affiliated to Sant Gadge Baba Amravati University, Amravati
"Approved by the D.T.E., M.S. Mumbai"

Ph : +918669638081/82 Email.principal@ssgmce.ac.in, registrar@ssgmce.ac.in
Website- www.ssgmce.ac.in

Cultural Council – Session 2022-23

Activity Report

Discussion Club: Nurturing Minds, Fostering Creativity

The Discussion Club at SSGMCE has continued to be a cornerstone of intellectual and creative engagement throughout the academic year 2023. Under the astute guidance of Prof. Uday Jawdekar and Prof. Harshali Patil, the club has witnessed a seamless transition of leadership, showcasing the commitment and enthusiasm of our student body.

Initiated by Vedant Borkar, a fourth-year student in Computer Science and Engineering, the club's legacy continued under the capable leadership of Shreyas Tayde after Vedant's graduation. Currently led by Piyush Agroya, a second-year student in Computer Science and Engineering, the Discussion Club has maintained its vibrant and dynamic nature.

This year's activities showcased a significant enhancement of talent among our students. The diverse range of activities, including stand-up comedy, singing, poetry sessions, debates, and group discussions, not only provided a platform for self-expression but also served as a catalyst for the development of communication and critical thinking skills.

The participants in these activities deserve commendation for their enthusiastic contributions. Stand-up comedians brought laughter to the campus, singers mesmerized the audience, poets stirred emotions, and debaters stimulated intellectual discussions. The group discussions, in particular, delved into current political environments and the latest technology trends, providing students with valuable insights and encouraging them to stay informed about the world around them. The open mic session held on September 30th allowed participants to not only display their talents but also fostered an environment of appreciation and encouragement.

Shri Gajanan Shikshan Sanstha's
SHRI SANT GAJANAN MAHARAJ COLLEGE OF ENGINEERING
SHEGAON – 444203, DIST. BULDHANA (MAHARASHTRA STATE), INDIA
"Recognized by A.I.C.T.E., New Delhi" Affiliated to Sant Gadge Baba Amravati University, Amravati
"Approved by the D.T.E., M.S. Mumbai"

Ph : +918669638081/82 Email.principal@ssgmce.ac.in, registrar@ssgmce.ac.in
Website- www.ssgmce.ac.in



Circular



Participation in Open Mic Event

Shri Gajanan Shikshan Sanstha's
SHRI SANT GAJANAN MAHARAJ COLLEGE OF ENGINEERING
SHEGAON – 444203, DIST. BULDHANA (MAHARASHTRA STATE), INDIA
"Recognized by A.I.C.T.E., New Delhi" Affiliated to Sant Gadge Baba Amravati University, Amravati
"Approved by the D.T.E., M.S. Mumbai"

Ph : +918669638081/82 Email.principal@ssgmce.ac.in, registrar@ssgmce.ac.in
Website- www.ssgmce.ac.in



Participation in Open Mic Event

Prof. U. A. Jawadekar
Cultural Co-ordinator

The Discussion Club [DC]

Objectives:

1. To provide a platform to discuss ideas and share thoughts.
2. To develop a Cultural of Excellence in SSGMCE.
3. To provide a stage for members to express their talents.
4. To help members to learn and teach new skills.
5. To organize events and exhibition for the talent (Art exhibitions).
6. To cluster individuals according to their talent and provide them with necessary help.

Requirements:

1. One hour per week discussion session preferably on Sundays.
2. Location for weekly meeting: The Old Auditorium with facility of mic and speakers.
3. Faculty coordinator.
4. Student Coordinator from each year led by the Final Year coordinators.
5. A stress-free environment where there are very limited restrictions on thoughts.

Events:

1. Debate Competition.
2. Discussion of idea of Thinkers, Freedom fighters and World Leaders.
3. Weekly news discussion.
4. SSGMCE Parliament: Based on concept of simultaneous debates and discussions.
5. Art exhibition.
6. Open Mics.
7. Other events based on students' suggestions.

Outcome:

1. Talent pool of individuals who can excel in Youth Fest Events.
2. Recreation for students.
3. Student will learn to express their ideas effectively.
4. Students can overcome stage fear and anxiety.

U. A. Jawadekar
(I/c, Cultural)

Shri Gajanan Shikshan Sanstha's
SHRI SANT GAJANAN MAHARAJ COLLEGE OF ENGINEERING
SHEGAON – 444203, DIST. BULDHANA (MAHARASHTRA STATE), INDIA
"Recognized by A.I.C.T.E., New Delhi" Affiliated to Sant Gadge Baba Amravati University, Amravati
"Approved by the D.T.E., M.S. Mumbai"

Ph : +918669638081/82 Email.principal@ssgmce.ac.in, registrar@ssgmce.ac.in
Website- www.ssgmce.ac.in

Cultural Council – Session 2022-23

Activity Report

Jamming Club: Harmony in Collaboration

Parth Kamle, a fourth-year student in Electronics and Telecommunication Engineering, led the Jamming Club, creating an atmosphere where musical talents flourished. The jamming session held on March 18th, 2023, exemplified the power of collaboration and improvisation in music.

Jamming, as a collaborative and spontaneous musical performance, not only showcased the diverse musical talents of our students but also promoted teamwork and creativity. The session provided a unique platform for students to explore and enhance their musical abilities, contributing to a vibrant and inclusive community at SSGMCE.

Enhancement of Talent: A Resounding Success

Both the Discussion Club and the Jamming Club have played pivotal roles in the enhancement of talent among our students. Through participation in various activities, students have not only honed their specific skills but have also developed essential soft skills such as communication, teamwork, and creativity.

The intellectual discourse fostered by the Discussion Club has contributed to a more informed and socially aware student body. Students engaged in open mic sessions, debates, and group discussions have not only showcased their talents but have also expanded their horizons through thoughtful conversations.

On the musical front, the Jamming Club has been instrumental in providing a platform for students to explore their musical talents collaboratively. The jamming session showcased the evolution of musical skills and the harmonious collaboration among our students.

In conclusion, the annual activities of the Discussion Club and the Jamming Club have not only enriched our campus life but have also contributed significantly to the holistic development of our students. As we celebrate the talents unearthed and nurtured through these clubs, we extend our gratitude to the participants for their unwavering enthusiasm and commitment to excellence at SSGMCE.

Shri Gajanan Shikshan Sanstha's
SHRI SANT GAJANAN MAHARAJ COLLEGE OF ENGINEERING
SHEGAON – 444203, DIST. BULDHANA (MAHARASHTRA STATE), INDIA
"Recognized by A.I.C.T.E., New Delhi" Affiliated to Sant Gadge Baba Amravati University, Amravati
"Approved by the D.T.E., M.S. Mumbai"
Ph : +918669638081/82 Email.principal@ssgmce.ac.in, registrar@ssgmce.ac.in
Website- www.ssgmce.ac.in

All these activities were possible due to our coordinators :-

1. Prajwal Khokle(3S)
2. Vaishnavi Chobe (4u2)
3. Pratik Tayde (2U2)
4. Niharika Dagaonkar (3U1)
5. Devendra Sawdekar (2M)
6. Srushti Babhulkar (3U2)
7. Nitish Vaidya (4M)
8. Kushal Lambhate (2N)
9. Shruti Yeul (2S)
10. Samiksha Kulkarni (2N)
11. Neha Tayade (2U2)
12. Isha Kulkarni (4U1)
13. Piyush Nandlal Agroya (2M)
14. Yash Dubey (2U2)
15. Shravan pathak (3M)
16. Vaishnavi Chanekar (3S)
17. Dolly Israni (3U1)
18. Aman Kodwani (2U2)
19. Sharwari Sharad Deshmukh (2S)
20. Gauri Nandan Joshi (4N)
21. Kaushal Dave (4S)
22. Tejas Masurkar (4N)



Circular

Shri Gajanan Shikshan Sanstha's
SHRI SANT GAJANAN MAHARAJ COLLEGE OF ENGINEERING
SHEGAON – 444203, DIST. BULDHANA (MAHARASHTRA STATE), INDIA
"Recognized by A.I.C.T.E., New Delhi" Affiliated to Sant Gadge Baba Amravati University, Amravati
"Approved by the D.T.E., M.S. Mumbai"

Ph : +918669638081/82 Email.principal@ssgmce.ac.in, registrar@ssgmce.ac.in
Website- www.ssgmce.ac.in



Participation in Event

Shri Gajanan Shikshan Sanstha's
SHRI SANT GAJANAN MAHARAJ COLLEGE OF ENGINEERING
SHEGAON – 444203, DIST. BULDHANA (MAHARASHTRA STATE), INDIA
"Recognized by A.I.C.T.E., New Delhi" Affiliated to Sant Gadge Baba Amravati University, Amravati
"Approved by the D.T.E., M.S. Mumbai"

Ph : +918669638081/82 Email.principal@ssgmce.ac.in, registrar@ssgmce.ac.in
Website- www.ssgmce.ac.in



Participation in Event

Prof. U. A. Jawadekar
Cultural Co-ordinator

The Jamming Club [JC]

Objectives:

1. To provide platform for students to have recreational activities related to music in campus itself.
2. To enrich culture of traditional and modern music in SSGMCE.
3. To provide an environment for students to come together and interact positively.
4. To identify new talent in music.

Requirements:

1. Two hours per week Jamming sessions preferably on Saturdays and Sundays.
2. Preferred location: Open areas either in front of The Admin Office or The Sports Complex.
3. Music instruments: A Guitar, a Clap-Box, Mic, Speakers etc.
4. Faculty Coordinator.
5. Student Coordinator who has been part of the Jamming event.

Events:

1. The Main Jamming events.
2. Solo or Group performances include traditional and modern music.
3. Solo or Group performance Instrumental.
4. Poem recitation.

Outcome:

1. Provide a break to students from studies.
2. In campus recreation.
3. Better interaction between students.
4. Talented students are identified and appreciated.

U. A. Jawadekar
(I/c, Cultural Activity)

Shri Gajanan Shikshan Sanstha's
SHRI SANT GAJANAN MAHARAJ COLLEGE OF ENGINEERING
SHEGAON – 444203, DIST. BULDHANA (MAHARASHTRA STATE), INDIA
"Recognized by A.I.C.T.E., New Delhi" Affiliated to Sant Gadge Baba Amravati University, Amravati
"Approved by the D.T.E., M.S. Mumbai"

Email.principal@ssgmce.ac.in,registrar@ssgmce.ac.in
Website- www.ssgmce.ac.in

Cultural Council – Session 2022-23

Activity Report

Title of the Activity: Shivswarajya Din Sohala

Shri Sant Gajanan Maharaj College of Engineering, Shegaon. National Service Scheme AY 2022-2023 Shivswarajya Din Sohala 06/06/2022. The NSS Unit organized the Shivswarajya Din Sohala on June 6, 2022, at the SSGMCE, Shegaon Campus for all teaching, non-teaching staff, and students. The event featured a rangoli competition, and the students enthusiastically celebrated Shivswarajya Din.

During the program, a few NSS students expressed their thoughts on Chatrapati Shivaji Maharaj. Over 200 students participated in this event. A short video clip of the program was shared on social media platforms, including Instagram.



Rangoli

Shri Gajanan Shikshan Sanstha's
SHRI SANT GAJANAN MAHARAJ COLLEGE OF ENGINEERING
SHEGAON – 444203, DIST. BULDHANA (MAHARASHTRA STATE), INDIA
"Recognized by A.I.C.T.E., New Delhi" Affiliated to Sant Gadge Baba Amravati University, Amravati
"Approved by the D.T.E., M.S. Mumbai"

Email.principal@ssgmce.ac.in,registrar@ssgmce.ac.in
Website- www.ssgmce.ac.in



Participants Drawing Rangoli



NSS Team Celebrating event

Dr. D.P.Tu[illegible]ar
NSS Programme Officer

Shri Gajanan Shikshan Sanstha's
SHRI SANT GAJANAN MAHARAJ COLLEGE OF ENGINEERING
SHEGAON – 444203, DIST. BULDANA (MAHARASHTRA STATE), INDIA
"Recognized by A.I.C.T.E., New Delhi" Affiliated to Sant Gadge Baba Amravati University, Amravati
"Approved by the D.T.E., M.S. Mumbai"

Ph : +918669638081/82
Fax : 091-7265-252346
Email.principal@ssgmce.ac.in, registrar@ssgmce.ac.in
Website- www.ssgmce.ac.in

Shri Sant Gajanan Maharaj College of Engineering, Shegaon-444,203 Dist: Buldhana

Notice

Date: 12th September2022

We are happy to inform you all that **Mr. Yogendra Singh Yadav, Recipient of Paramveer Chakra, Indian Army** has agreed to address our students tomorrow at 9.00 am in Old Auditorium.

All third and final year students are requested to take benefit and assemble in Old Auditorium well in advance.

Day: Tuesday

Date: 13th September 2022

Timing: 9.00 am

Venue: Old Auditorium

Note: Essential services timing shall be as usual

Principal

Copy to: All HOD's/Dean/Registrar/Section-Head/In-charge/Class Counselors for wide circulation amongst the students.

Shri Gajanan Shikshan Sanstha's
SHRI SANT GAJANAN MAHARAJ COLLEGE OF ENGINEERING
SHEGAON – 444203, DIST. BULDANA (MAHARASHTRA STATE), INDIA
"Recognized by A.I.C.T.E., New Delhi" Affiliated to Sant Gadge Baba Amravati University, Amravati
"Approved by the D.T.E., M.S. Mumbai"

Ph : +918669638081/82
Fax : 091-7265-252346
Email.principal@ssgmce.ac.in, registrar@ssgmce.ac.in
Website- www.ssgmce.ac.in



Cicular

Shri Gajanan Shikshan Sanstha's
SHRI SANT GAJANAN MAHARAJ COLLEGE OF ENGINEERING
SHEGAON – 444203, DIST. BULDHANA (MAHARASHTRA STATE), INDIA
"Recognized by A.I.C.T.E., New Delhi" Affiliated to Sant Gadge Baba Amravati University, Amravati
"Approved by the D.T.E., M.S. Mumbai"

Email.principal@ssgmce.ac.in,registrar@ssgmce.ac.in
Website- www.ssgmce.ac.in

Cultural Council – Session 2022-23

Activity Report

Title: Farewell Function

Date: June 1, 2023

Location: Gymnastic Court, Shri Sant Gajanan Maharaj Engineering College (SSGMCE), Shegaon

A poignant yet celebratory atmosphere enveloped the Gymnastic Court of Shri Sant Gajanan Maharaj Engineering College (SSGMCE) on June 1, 2023, as the institution bid a heartfelt farewell to its outgoing students, marking the conclusion of a significant chapter in their academic journey.The Farewell Party served as a commemoration of the indelible memories and experiences shared by the departing students during their time at SSGMCE. The Gymnastic Court, transformed into a venue of nostalgia and joy, provided the perfect setting for this momentous occasion.

The evening commenced with a heartfelt address by faculty members, reminiscing about the students' remarkable journey, acknowledging their accomplishments, and imparting words of wisdom and encouragement for their future endeavours.

The event unfolded with a delightful array of performances, skits, and musical renditions presented by both students and faculty, capturing the essence of camaraderie, friendship, and gratitude. The stage came alive with heartfelt speeches, anecdotes, and musical performances, evoking laughter, tears, and a flood of cherished memories.

The Gymnastic Court, adorned with decorations that reflected the theme of new beginnings and aspirations, became a canvas for heartfelt messages, wishes, and expressions of gratitude exchanged between departing students, juniors, and the faculty.

The highlight of the evening was the recognition of the departing students, as they were felicitated and presented with tokens of appreciation as a gesture of acknowledgment for their contributions to the institution. This ceremonial moment was met with applause, reflecting the collective pride and admiration for their achievements.

Amidst the emotional farewells and promises to stay connected, the evening culminated in a celebratory dinner, providing an opportunity for everyone to share stories, laughter, and their hopes for the future.

The Farewell Party at the Gymnastic Court was more than just an event; it was a heartfelt celebration of the bonds forged, experiences shared, and the promising futures that awaited the departing students.

Shri Gajanan Shikshan Sanstha's
SHRI SANT GAJANAN MAHARAJ COLLEGE OF ENGINEERING
SHEGAON – 444203, DIST. BULDHANA (MAHARASHTRA STATE), INDIA
"Recognized by A.I.C.T.E., New Delhi" Affiliated to Sant Gadge Baba Amravati University, Amravati
"Approved by the D.T.E., M.S. Mumbai"

Email.principal@ssgmce.ac.in,registrar@ssgmce.ac.in
Website- www.ssgmce.ac.in

The Farewell Party at SSGMCE's Gymnastic Court was a touching tribute to the departing students, celebrating their academic journey while wishing them success, happiness, and fulfilment in their future endeavours.



Aarati Recitation During event

Shri Gajanan Shikshan Sanstha's
SHRI SANT GAJANAN MAHARAJ COLLEGE OF ENGINEERING
SHEGAON – 444203, DIST. BULDHANA (MAHARASHTRA STATE), INDIA
"Recognized by A.I.C.T.E., New Delhi" Affiliated to Sant Gadge Baba Amravati University, Amravati
"Approved by the D.T.E., M.S. Mumbai"

Email.principal@ssgmce.ac.in,registrar@ssgmce.ac.in
Website- www.ssgmce.ac.in



Dice Graced by Authorities

Prof. U. A. Jawadekar
Cultural Co-ordinator

Shri Gajanan ShikshanSanstha's
SHRI SANT GAJANAN MAHARAJ COLLEGE OF ENGINEERING
SHEGAON – 444203, DIST. BULDHANA (MAHARASHTRA STATE), INDIA
"Recognized by A.I.C.T.E., New Delhi" Affiliated to Sant Gadge Baba Amravati University, Amravati
"Approved by the D.T.E., M.S. Mumbai"

Email.principal@ssgmce.ac.in,registrar@ssgmce.ac.in
Website- www.ssgmce.ac.in

Cultural Council – Session 2022-23

Activity Report

Title:Garaba Night

Date: October 2, 2022

Venue:Muktabai Hostel, Shri Sant Gajanan Maharaj Collage of Engineering, Shegaon

On October 2, 2022, the Muktabai Hostel at SSGMCE Shegaon was transformed into a vibrant hub of cultural revelry as the students came together for an exhilarating Garba Night. The hostel premises pulsated with rhythmic beats and colourful attire, setting the stage for a night of traditional Gujarati folk dance and music. Participants, bedecked in traditional attire, swirled and twirled to the lively tunes, creating an atmosphere brimming with energy and enthusiasm. The Garba Night wasn't just a celebration of dance; it was a celebration of community spirit and cultural unity as students, adorned in their finest, joyfully embraced the essence of this cultural extravaganza, fostering bonds and memories that echoed with laughter and camaraderie.



Garaba Dance Celebration

Shri Gajanan ShikshanSanstha's
SHRI SANT GAJANAN MAHARAJ COLLEGE OF ENGINEERING
SHEGAON – 444203, DIST. BULDHANA (MAHARASHTRA STATE), INDIA
"Recognized by A.I.C.T.E., New Delhi" Affiliated to Sant Gadge Baba Amravati University, Amravati
"Approved by the D.T.E., M.S. Mumbai"

Email.principal@ssgmce.ac.in,registrar@ssgmce.ac.in
Website- www.ssgmce.ac.in



Prof. U. A. Jawadekar
Cultural Co-ordinator

Shri Sant Gajanan Maharaj Collage of Engineering, Shegaon

Session-2022-23

ACTIVITY REPORT

Title: One Act Play Competition

Venue -Swadhya Kaksha, Shri Sant Gajanan Maharaj Collage of Engineering ,Shegaon

Date and Timing: September 7, 2022 - 6:00 PM

Objective:

- To showcase a compelling and cohesive short theatrical performance that effectively conveys a story, theme, or message within a limited time frame.
- To demonstrate their acting skills, creativity, and ability to engage and captivate the audience.

Introduction:

On the evening of September 7, 2022, the Swadhya Kaksha at Shri Sant Gajanan Maharaj College of Engineering, Shegaon, reverberated with theatrical brilliance as the stage came alive with a captivating One Act Play event. The ambiance was charged with anticipation as talented performers took center stage, showcasing their acting prowess and storytelling finesse. Through poignant dialogues, expressive gestures, and compelling narratives, the play unfolded, captivating the audience and transporting them into the intricate world of the storyline. The event was a testament to the power of theatre, engaging attendees in an immersive experience that showcased creativity, emotion, and the art of storytelling in a compelling and memorable manner.

Following of Students are Participated:

1. Mayuri Ambodkar(3S)
2. Neha Dhananjay Saraf (4N)
3. YashVijayrao Deshmukh(4U)
4. Mrudula Belsare(3S)
5. Roshani Anant Borle (2U)
6. Sakshi Anand Oza (2U)
7. Gauri Dipak Khawshi (3M)
8. Pratiksha Giridhar Solanke(3U)
9. Sameer Shegokar(4U).
10. Prasad RavindraWankar (2M)

Winners:

1.Prasad Ravindr Awankar (2M)

2.Mrudula Belsare(3S)


Shri Sant Gajanan Maharaj
College of Engineering
SHEGAON, MAHARASHTRA, INDIA
ONE
ACT
PLAY
Date : 07/09/2022
Time : 6:00 pm
Venue : Swadhya Kaksha
@ssgmceshegaon
linkedin.com/in/ssgmce
Our Blog:
blogssgmce.in
@ssgmceofficialpage
@AlumniSsgmce
Visit Now:
www.ssgmce.ac.in

Circular

Shri Sant Gajanan Maharaj College of Engineering, Shegaon

Session: 2022-23

NOTICE

Date: 30Aug 2022

We are excited to announce the upcoming cultural event at Shri Sant Gajanan Maharaj College of Engineering, Shegaon - the One Act Play. This event is a wonderful opportunity for you to showcase your dramatic talents and creativity.

Details of the One Act Play event are as follows:

Event: One Act Play

Date: 7th Sep 22

Time: 6:00 PM

Venue: Swadhya Kaksha,

We invite all interested students to participate and bring their passion for drama to the stage. This is a chance to explore your theatrical skills, collaborate with fellow students, and create a memorable performance.

To register for the One Act Play event, please contact the event coordinator, Shreyash Rane (4R). The registration deadline is 5th Sep 2022.

Prof. U. A. Jawadekar

Cultural Coordinator

Shri Sant Gajanan Maharaj College of Engineering, Shegaon



One Act Play Performance

Shri Sant Gajanan Maharaj
College of Engineering
Shegaon, Maharashtra, India

Certificate of Appreciation

is awarded to

Mr./ Ms Prasad Ravindr Awankar (2M)

.

For Securing First Rank in One Act Play Competition.

Prof. S. V. Bhagat
Program Incharge

Dr. S. B. Somani
Principal

Shri Sant Gajanan Maharaj Collage of Engineering, Shegaon

Session:2022-23

ACTIVITY REPORT

Title: Dance Competition

Venue -Swadhya Kaksha, Shri Sant Gajanan Maharaj Collage of Engineering, Shegaon

Date and Timing: September 20, 2022 - 6:00 PM

Objective:

- To express emotions, stories, or cultural elements through the medium of dance.
- To demonstrate their proficiency in choreography, coordination, and artistic interpretation, engaging the audience with a visually stunning and emotionally resonant performance.

Introduction:

The Swadhya Kaksha on September 20, 2022, witnessed a mesmerizing display of dance performances that showcased a blend of tradition, grace, and innovation. Dancers adorned the stage with diverse forms of expression, encompassing classical, contemporary, and folk dances. Each performance was a testament to the dancers' skill, precision, and storytelling abilities, captivating the audience and evoking emotions through graceful movements and vibrant choreography. From intricate classical compositions to energetic folk rhythms, the event celebrated the rich diversity and artistry of dance forms, leaving an indelible impression on all attendees.

List of Participants :

1. Mrudula Belsare(3S)
2. Ruchika Bhagat (3N)
3. ManaliArun Patil (3U)
4. Roshani Anant Borle (2U)
5. Shweta PradipKhade (4U)
6. UnnatiKharate (3U)
7. SwaraliKishorNathe (3U)
8. ShravaniDamode (3U)
9. Rashmi Ganesh Untwal (2U)
10. Riya Dhole (3N)
11. SakshiRajuSondkar (3S)

12. MrunalanilRaoonkar(1S)

13. Ashwini Pohare (2S)

14. Pranjal Patil (3N)-

15. Krutika Prashant Deshmukh (3N)

16. Gauri Nandan Joshi (3N)

17. Gauri Girish Koundanya (3U)

18. Sakshi Ganesh Zatale (3U)

19. SakshiDeshmukh (3U)

20. SanjanaDaberao (3N)

21. Shruti Sanjay Thakare (3S)-

22. Isha Kulkarni (3U)

23. Prasad RavindraWankar- (2M)

24. Punam Solanke (2R)

Winners:

1. Riya Dhole (3N)
2. Pranjal Patil (3N)
3. Shruti Ajay Gadhawe (3N)
4. Ruchika Bhagat (3N)

5.


SSGMCE
SHEGAON
DANCE FOLK
& CLASSICAL
20 SEP 2022
Venue : Swadhyay Kaksha
@ssgmceshegaon
inkedin.com/school/71648478/
admin/feed/posts/
@ssgmceofficialpage
@AlumniSsgmce

Circular

Shri Sant Gajanan Maharaj College of Engineering, Shegaon

Session: 2022-23

NOTICE

Date: 12Sep 2022

Get ready to showcase your mesmerizing dance moves as we announce the Dance Folk & Classical event at Shri Sant Gajanan Maharaj College of Engineering, Shegaon. This is your chance to express yourself through the grace and beauty of dance.

Details of the Dance Folk & Classical event are as follows:

- Event: Dance Folk & Classical

- Date: 20thSep 2022

- Time: 6:00 PM

- Venue: Swadhya Kaksha

We invite all passionate dancers to participate and make this event a celebration of rhythm and culture. To register, please contact the event coordinator:

- Event Coordinator: ShreyashRane(4R)

The deadline for registration isbefore 19th Sep 2022. Let's make this dance event a memorable spectacle!

For any additional information or queries, feel free to reach out to Prof. U. A. Jawadekar, our Cultural Coordinator.



Prof. U. A. Jawadekar

Cultural Coordinator

Shri Sant Gajanan Maharaj College of Engineering, Shegaon

Photograph



Participants

Shri Sant Gajanan Maharaj
College of Engineering
Shegaon, Maharashtra, India

Certificate of Appreciation

is awarded to

Mr./ Ms. Riya Dhole (3N)

For Securing First/ Second/ Third Rank in Dance (Folk & Classical) Competition.

Prof. S. V. Bhagat
Program Incharge

Dr. S. B. Somani
Principal

Shri Sant Gajanan Maharaj Collage of Engineering, Shegaon

Session-2022-23

ACTIVITY REPORT

Title: Singing Competition

Venue Nadbrahma Music Room, Shri Sant Gajanan Maharaj Collage of Engineering ,Shegaon

Timimg and Date- August 24, 2022 - 6:00 PM

Objective:

- To exhibit vocal talent, musicality, and interpretative skills through a live performance.
- To deliver a captivating rendition of a song, conveying emotion and connecting with the audience through their vocal abilities and stage presence.

Introduction:

Nadbrahma on August 24, 2022, transformed into a melodious evening as talented singers took the stage, filling the venue with soulful tunes and enchanting melodies. The event showcased a spectrum of vocal talents ranging from classical renditions to contemporary hits. Each performance exuded passion, skill, and a deep connection to the music, captivating the audience and resonating with emotions. With voices that ranged from powerful and resonant to tender and emotive, the singers created an immersive experience, leaving a lasting impact and reminding everyone of the timeless allure of music.

Following of Students are Participated:

1. Sameer Shegaokar (4U)
2. MadhuraMeghe (3S)
3. PrajwalArunKhokle (2S)
4. Srushti Sanjay Babhulkar (2U)
5. SnehaKhatke (3R)
6. Sakshi Nandu Bhombe (3R).
7. Sanjana Manoj Dhopte(4R)
8. Shreya Pradip Farkunde (2S)
9. Prasad Ravindrawankar (2M)
10. Sakshi Ganesh Zatale (3U)
11. SakshiDeshmukh (3U)
12. ShravaniDamode (3U)

13. Shreya Vijay Kharche (4N)
14. Vaishnavi Chobe (3U)
15. Nikita Mansute (3U)
16. Gauri Sawarkar (4N)
17. Bhargavisanjayhirulkar (3S)
18. Isha Kulkarni (3U)
19. Dolly Israni (2U)
20. Sampada Palaskar(2S)

Winners:

1. Sameer Shegaonkar
2. Shreya Kharche



Participant of Singing Event

Shri Sant Gajanan Maharaj
College of Engineering
SHEGAON, MAHARASHTRA, INDIA

SINGING COMPETITION
WESTERN AND INDIAN

DATE
24 | 08 | 2022

TIME
6:00 PM

Venue: Nadbramha



@ssgmceshegaon inkedin.com/school/71648478/admin/feed/posts/ @ssgmceofficialpage @AlumniSsgmce

Circular

Shri Sant Gajanan Maharaj College of Engineering, Shegaon

Session: 2022-23

NOTICE

Date: 16th Aug 2022

Prepare to enchant your audience with your melodious voice as we announce the Singing Western and Indian event at Shri Sant Gajanan Maharaj College of Engineering, Shegaon. This is your opportunity to let your vocal talent shine.

Details of the Singing Western and Indian event are as follows:

- Event: Singing Western and Indian

- Date: 24thAug 2022

- Time: 6:00 PM

- Venue: Nadbrahma Music Room

We extend a warm invitation to all singers to participate and make this event a harmonious blend of cultures. To register, please contact the event coordinator:

- Event Coordinator: Sameer Shegokar(4U)

The deadline for registration is 22nd Aug 2022. Let's make this singing event a resounding success!

For any additional information or queries, feel free to reach out to Prof. U. A. Jawadekar, our Cultural Coordinator.



Prof. U. A. Jawadekar

Cultural Coordinator

Shri Sant Gajanan Maharaj College of Engineering, Shegaon

Shri Sant Gajanan Maharaj
College of Engineering
Shegaon, Maharashtra, India

Certificate of Appreciation

is awarded to

Mr./ Ms. Shreya Kharche

For Securing Second Rank in Singing (Western and Indian) Competition.

Prof. S. V. Bhagat
Program Incharge

Dr. S. B. Somani
Principal

Shri Sant Gajanan Maharaj Collage of Engineering, Shegaon

Session:2022-23

ACTIVITY REPORT

Title :Debate Competition

Venue - Swadhya Kaksha

Date and Timing - September 2, 2022 - 6:00 PM

Objective:

- To engage in a structured argumentative discourse, presenting and defending a viewpoint on a given topic.
- To showcase their research, analytical thinking, and persuasive communication skills while adhering to debate rules and etiquette.

Introduction:

The Swadhya Kaksha on September 2, 2022, became a battleground of ideas as eloquent speakers engaged in a thought-provoking debate. The event saw participants articulate and defend their viewpoints on diverse topics, showcasing critical thinking, persuasive arguments, and articulate communication. The debate fostered an atmosphere of intellectual stimulation and respectful discourse, encouraging attendees to contemplate various perspectives and broaden their understanding of complex issues, making it an engaging and enlightening experience.

1. Prasad RavindraWankar (2M)

2. SwaraliKishorNathe (3U)

3. Priyanka DadaraoBodade (3U)

4. Abhishek Dhote (3U)

5. Avanti SudeshNachankar(3S)

6. SakshiRajusondkar (3S)

7. ShreyasTayade(3S)

8. Rohan Ramesh Gaykwad (3N)

9. Riya R. Chikankar (3N)

10. Shwetatai Bhagat (4U)

Winners :

1. ShreyasTayade(3S)
2. Priyanka Dadarao Bodade (3U)


Shri Sant Gajanan Maharaj
College of Engineering
SHEGAON, MAHARASHTRA, INDIA
DEBATE
A DEBATE COMPETITION
Date :02/09/2022 | Time :6:00pm | Venue :Swadhya Kaksha
@ssgmceshegaon
@ssgmceofficialpage
linkedin.com/in/ssgmce
@AlumniSsgmce

Circular

Shri Sant Gajanan Maharaj College of Engineering, Shegaon

Session: 2022-23

NOTICE

Date: 25 Aug 2022

Gear up for an intellectual showdown as we announce the Debate event at Shri Sant Gajanan Maharaj College of Engineering, Shegaon. This is your chance to articulate your thoughts and engage in meaningful discussions.

Details of the Debate event are as follows:

- Event: Debate

- Date: 2nd Sep 2022

- Time: 6:00 PM

- Venue: Swadhya Kaksha

We invite all eloquent speakers and debaters to participate and make this event a platform for exchanging ideas. To register, please contact the event coordinator:

- Event Coordinator:ShreyashRane(4R)

-

The deadline for registration is 5th March 2022. Let's make this debate event a forum for intellectual exploration!

For any additional information or queries, feel free to reach out to Prof. U. A. Jawadekar, our Cultural Coordinator.

Prof. U. A. Jawadekar

Cultural Coordinator

Shri Sant Gajanan Maharaj College of Engineering, Shegaon



Debate Participants

Shri Sant Gajanan Maharaj
College of Engineering
Shegaon, Maharashtra, India

Certificate of Appreciation

is awarded to

Mr./ Ms. ShreyasTayade(3S)

For Securing First Rank in Debate Competition. organized at SSGMCE, Shegaon.

Prof. S. V. Bhagat
Program Incharge

Dr. S. B. Somani
Principal

Shri Sant Gajanan Maharaj Collage of Engineering, Shegaon

Session:2022-23

ACTIVITY REPORT

Title:Quiz

Venue –Swadhya Kaksha, Shri Sant Gajanan Maharaj Collage of Engineering, Shegaon

Date and Timing - September 15, 2022 - 6:00 PM

Objective:

- To test and enhance participants' knowledge on a diverse range of topics
- To challenge contestants with questions that require quick thinking, recall of information, and a broad understanding of various subjects, promoting a healthy spirit of competition and learning.

Introduction:

The Swadhya Kaksha on September 15, 2022, hosted an intellectually stimulating Quiz competition that challenged participants' knowledge across a spectrum of subjects. Teams engaged in a battle of wits, showcasing their quick thinking, teamwork, and depth of knowledge. The event was a fusion of excitement and learning, where participants and spectators alike were engaged in a fun and competitive environment, fostering a spirit of curiosity and encouraging a quest for knowledge.

Following Students are Participated :
1. PrajaktaMathe – (4R)
2. Ashwini Ghate (4R
3. Sanjana Manoj Dhopte (4R
4. UbaiBadri (3R)
5. Shruti Sanjay Thakare (3S)
6. Shreya Ingale (3R)
7. Apurva Patil (2R)
8. Chitvan Naik (3R)
9. Sneha Khatke (3R)
10. Sakshi Nandu Bhombe (3R)

Winners:

1. Sanjana Manoj Dhopte (4R) – Quiz
2. Ubai Badri (3R)- Quiz


Shri Sant Gajanan Maharaj
College of Engineering
SHEGAON, MAHARASHTRA, INDIA
QUIZ
COMPETITION
15 SEP 2022 • 6.00 PM
Our Blog:
blogssgmce.in
Visit Now:
ssgmce.ac.in
@ssgmceshegaon
inkedin.com/school/71648478/
admin/feed/posts/
@ssgmceofficialpage
@AlumniSsgmce

Circular

Shri Sant Gajanan Maharaj College of Engineering, Shegaon

Session: 2022-23

NOTICE

Date: 7thSep 2022

Prepare for a battle of wits as we announce the Quiz event at Shri Sant Gajanan Maharaj College of Engineering, Shegaon. This is your chance to showcase your knowledge and quick thinking.

Details of the Quiz event are as follows:

- Event: Quiz

- Date: 15thSep 2022

- Time: 6:00 PM

- Venue: A2 Class Room

We invite all quiz enthusiasts to participate and make this event an exciting competition. To register, please contact the event coordinator:

- Event Coordinator: SuchitraNair(4U)

Let's make this quiz event a thrilling test of intelligence!

For any additional information or queries, feel free to reach out to Prof. U. A. Jawadekar, our Cultural Coordinator.



Prof. U. A. Jawadekar

Cultural Coordinator

Shri Sant Gajanan Maharaj College of Engineering, Shegaon



Quiz Winner

Shri Sant Gajanan Maharaj
College of Engineering
Shegaon, Maharashtra, India

Certificate of Appreciation

is awarded to

Mr./ Ms. Sanjana Manoj Dhopte (4R) – Quiz

For Securing First/ Second/ Third Rank in Quiz Competition.
organized at SSGMCE, Shegaon.

Prof. U. A. Jawadekar
Program Incharge

Dr. S. B. Somani
Principal

Shri Sant Gajanan Maharaj Collage of Engineering, Shegaon

Session:2022-23

ACTIVITY REPORT

Title: Mehndi Competition

Date and Timing – September 7, 2022 - 6:00 PM

Objective: To showcase creativity and artistic skills in the application of traditional or contemporary henna designs. Participants aim to demonstrate precision, intricate detailing, and a keen sense of design, offering a visually appealing and culturally significant art form.

Overview :

A creative extravaganza unfolded on September 7, 2022, as enthusiasts immersed themselves in the art of Mehndi . The event saw participants daw mehndi designs , showcasing their artistic talents and creativity. Each creation was a testament to the imagination and skill of the participants, providing a platform for artistic expression and innovation.

Following of Students are participated:

1. PrajaktaMathe (4R) – Mehndi
2. Ashwini Ghate (4R) – Mehndi
3. Sakshirajusondkar (3S) – Mehndi
4. Sneharavindragujar (3M) – Mehndi
5. Pranjali Rajesh Karale (3M) – Mehndi
6. ArpitaChimanpure(3R) – Mehndi
7. Gauri shrikrushnaRaut (2S) –Mehndi
8. UnnatiKharate (3U)-mehndi
9. RoshaniAnantBorle (2U) – Mehndi
10. Maithili UmeshRaut (2U) - mehndi
11. Amruta Patil (2S)-mehndi
12. Vaishnavi Ramesh Mehenge (3U) - mehndi
13. SakshiPramodNagalkar(2U)-Mehndi.
14. SnehalKubade (2N)-Mehndi.
15. VaishnaviShejole(2U) - Mehndi.

Winners:
VaishnaviShejole-Mehandi



Mehndi Participants



Winner

Shri Sant Gajanan Maharaj College of Engineering, Shegaon

Session: 2022-23

NOTICE

Date: 1st Sep 2022

Get ready to immerse yourselves in the vibrant world of creativity as we announce the Mehndi Competition at Shri Sant Gajanan Maharaj College of Engineering, Shegaon. This is your chance to showcase your intricate henna artistry and explore the beauty of Mehndi designs.

Details of the Mehndi Competition are as follows:

Event: Mehndi Competition

Date: September 7, 2022

Time: 6:00 PM

Venue: SwadhayKaksha

We invite all talented and artistic students to participate in this event and bring their Mehndi skills to the forefront. This competition aims to celebrate the rich tradition of Mehndi artistry and provide a platform for your creativity to shine.

To register for the Mehndi Competition, please contact the event coordinator:

Event Coordinator: SuchitraNiar(4U)

Don't miss this opportunity to showcase your talent and compete with your peers in the Mehndi Competition.

Let's make the Mehndi Competition a colorful and memorable event!



Prof. U. A. Jawadekar

Cultural Coordinator

Shri Sant Gajanan Maharaj College of Engineering, Shegaon

Shri Sant Gajanan Maharaj
College of Engineering
Shegaon, Maharashtra, India

Certificate of Appreciation

is awarded to

Mr./ Ms. Vaishnavi Shejole

For Securing First Rank in Mehndi Competition. organized at SSGMCE, Shegaon.

Prof. U. A. Jawadekar
Program Incharge

Dr. S. B. Somani
Principal

Shri Sant Gajanan Maharaj Collage of Engineering, Shegaon

Session:2022-23

ACTIVITY REPORT

Title: Clay Modelling

Date and Timing – September 22, 2022 - 6:00 PM

Objective: To create three-dimensional artworks using clay as the medium. Participants aim to showcase their sculpting skills, creativity, and attention to detail, expressing their ideas and imagination through the manipulation of the clay.

A creative extravaganza unfolded on September 22, 2022, as enthusiasts immersed themselves in the art of clay modelling. The event saw participants mold clay into intricate shapes and forms, showcasing their artistic talents and creativity. Each creation was a testament to the imagination and skill of the participants, providing a platform for artistic expression and innovation.

Following of Students are participated:

1. VaibhavNagre (2M)
2. Anuroop Sunil Jadhav (4S)
3. BhagyashriZade(4R)
4. SakshiPramodNagalkar (2U)
5. **Prasad Khadse Clay modelling (2N)**

Winners:

Prasad Khadse Clay modelling


SSGMCE
SHEGAON
CLAY MODELLING
COMPETITION
22 SEP 2022
First 3 Winners will be awarded
Certificates
Our Blog:
blogssgmce.in
Visit Now:
ssgmce.ac.in
@ssgmceshegaon
@ssgmceofficialpage
http://linkedin.com/school/ssgmceofficial
@AlumniSsgmce

Circular

Shri Sant Gajanan Maharaj College of Engineering, Shegaon

Session: 2022-23

NOTICE

Date: 14th Sep 2022

Unleash the power of creativity as we announce the Clay Modeling event at Shri Sant Gajanan Maharaj College of Engineering, Shegaon. This is your opportunity to express yourself with eloquence and precision.

Details of the the event are as follows:

- Event: Clay Modeling
- Date: 22ndSep 2022
- Time: 6:00 PM
- Venue: Swadhya Kaksha

We extend a warm invitation to all eloquent speakers to participate and make this event a celebration of oratory skills. To register, please contact the event coordinator:

- Event CoordinatorEvent Coordinator: SuchitraNair(4U)

Let's make this Clay Modeling event a captivating showcase of spoken art!

For any additional information or queries, feel free to reach out to Prof. U. A. Jawadekar, our Cultural Coordinator.



Prof. U. A. Jawadekar

Cultural Coordinator

Shri Sant Gajanan Maharaj College of Engineering, Shegaon



Winner

Shri Sant Gajanan Maharaj
College of Engineering
Shegaon, Maharashtra, India

Certificate of Appreciation

is awarded to

Mr./ Ms. Prasad Khadse

For Securing First Rank in Clay Modelling Competition.

Prof. U. A. Jawadekar
Program Incharge

Dr. S. B. Somani
Principal

Shri Sant Gajanan Maharaj Collage of Engineering, Shegaon

Session:2022-23

ACTIVITY REPORT

Title: Cartooning Competition

Date and Timing- August 5, 2022 - 6:00 PM

Objective: To convey humor, satire, or storytelling through the creation of cartoon illustrations. Participants aim to demonstrate their artistic ability, wit, and storytelling skills, using the medium of cartoons to engage and entertain the audience.

On August 5, 2022, budding artists showcased their wit and artistic flair in a captivating Cartooning event. Participants crafted amusing and insightful cartoons, demonstrating their ability to blend humour with social commentary. Each sketch was a delightful fusion of creativity and skill, offering a glimpse into the artists' unique perspectives and their talent for visual storytelling.

Following of Students are participated:

1. Vaibhav Nagre (2M)
2. Anuroop Sunil Jadhav (4S)
3. Bhagyashri Zade (4R)
4. Sakshi Pramod Nagalkar (2U
5. Nikita Jadhav (3U)
6. Riya R. Chikankar (3N)
7. Pranali Vijay Patil (3S)
8. Niharika Dagaonkar (2U)
9. Bhargavi Sanjay Hirulkar (3S)
10. Shruti Chaudhari(1R)

Winners: Shruti Chaudhari(1R)



Winner


SSGMCE
SHEGAON
CARTOONING
COMPETITION
First 3 Winners will be awarded Certificates.
Date : 05/08/2022
Time : 06:00 p.m. onwards
Submit your Cartoons to:
tattwadarshimagazine@gmail.com
@ssgmceshegaon
@ssgmceofficialpage
http://linkedin.com/school/ssgmceofficial
@AlumniSsgmce

Circular

Shri Sant Gajanan Maharaj College of Engineering, Shegaon

Notice: Cartooning Competition

Date: 01-08-2022

It is hereby notified to all students that a **Cartooning Competition** is organized for the students of SSGMCE. This event is crafted to offer you a platform to showcase your artistic talents and express your creativity through the art of Cartooning.

Event Details:

Date: 05-08-2022

Submit your sketches to: tattwadarshimagazine@gmail.com

P

o

Prof. S.V. Bhagat

(Faculty Advisor
(Tatwadarshi Magazine)

Copy To:Honourable Principal for information

All Heads of the Department for information and necessary action

Shri Sant Gajanan Maharaj
College of Engineering
Shegaon, Maharashtra, India

Certificate of Appreciation

is awarded to

Mr./ Ms. Shruti Chaudhary

For Securing First/ Second/ Third Rank in Cartooning Competition.

Prof. U.A.Jawadekar
Program Incharge

Dr. S. B. Somani
Principal

Shri Sant Gajanan Maharaj Collage of Engineering, Shegaon

Session:2022-23

ACTIVITY REPORT

Title-Mime Competition

Venue - Swadhya Kaksha

Date and Timing - September 30, 2022 - 6:00 PM

Objective: To communicate a narrative, emotion, or concept without using spoken words, relying solely on gestures, expressions, and body language. Participants aim to captivate the audience through their silent performance, demonstrating creativity, clarity of expression, and effective use of mime techniques.

The Swadhya Kaksha on September 30, 2022, witnessed the art of storytelling through captivating silent performances in the form of Mime. Participants conveyed emotions, narratives, and societal messages through expressive gestures and movements, transcending language barriers. The event showcased the power of non-verbal communication, leaving the audience mesmerized by the performers' ability to convey intricate stories and emotions without uttering a word.

Following Students are participated:

1. RoshaniAnantBorle (2U)
2. SakshianandOza (2U)
3. Gauri Dipak Khawshi (3M)
4. Pratiksha Giridhar Solanke(3U
5. YashVijayraoDeshmukh(4U
6. RoshaniAnantBorle (2U)
7. Bobby Chodhary (2N)
8. Rajashi Shaha
9. SurajZagare (2N)
10. Maithili Raut

Winners:

1. Bobby Chodhary (2N)
2. Rajashi Shaha (2U)
3. SurajZagare (2N)
4. Maithili Raut (2S)

Shri Sant Gajanan Maharaj College of Engineering, Shegaon

Session: 2022-23

NOTICE

Date: 23rd Sep 2022

It's time to embrace the art of silence and expression as we announce the Mime Competition at Shri Sant Gajanan Maharaj College of Engineering, Shegaon. This is your opportunity to captivate the audience through the power of non-verbal communication and theatrical performance.

Details of the Mime Competition are as follows:

Event: Mime Competition

Date: September 30, 2022

Time: 6:00 PM

Venue: Swadhya Kaksha

We invite all talented and enthusiastic students to participate and bring their mime skills to the stage. This competition aims to celebrate the unique art of miming and provide a platform for you to showcase your creativity.

To register for the Mime Competition, please contact the event coordinator:

Event Coordinator: Shreyash Rane

The deadline for registration is [Registration Deadline]. Don't miss this opportunity to express yourself through the art of mime and compete with your peers in this captivating competition.

Let's make the Mime Competition an unforgettable and expressive event!

Prof. U. A. Jawadekar

Cultural Coordinator

Shri Sant Gajanan Maharaj College of Engineering, Shegaon


SSGMCE
SHEGAON
MIME
COMPETITION
30 Sep 2022 - 6 PM - Swadhyay Kaksha
Our Blog:
blogssgmce.in
Visit Now:
ssgmce.ac.in
@ssgmceshegaon
@ssgmceofficialpage
http://linkedin.com/school/ssgmceofficial
@AlumniSsgmce

Circular





Participants

Prof. U. A. Jawadekar

Cultural Coordinator

Shri Sant Gajanan Maharaj
College of Engineering
Shegaon, Maharashtra, India

Certificate of Appreciation

is awarded to

Mr./ Ms. Rajashi Shah

For Securing Third Rank in Mime Competition. organized at SSGMCE, Shegaon.

Prof. U. A. Jawadekar
Program Incharge

Dr. S. B. Somani
Principal

Shri Sant Gajanan Maharaj Collage of Engineering, Shegaon

Session: 2022-23

Activity Report

Independence Day Celebration Report at SSGM College of Engineering, Shegaon - August 15, 2022:

The Independence Day celebration in 2022 maintained the tradition of patriotism and pride at SSGM College of Engineering. The day featured the customary flag hoisting ceremony and cultural performances that demonstrated the diverse talents of the student community. Inspirational speeches focused on the continued relevance of Independence Day and the responsibilities of citizens in nation-building. A distinguished guest graced the occasion, adding prestige and insights to the event. The commitment to community service remained unwavering, with ongoing outreach programs and awards recognizing excellence in academics, sports, and cultural activities. The celebration in 2022 encapsulated the spirit of unity, diversity, and patriotism, leaving an indelible mark on all participants.





Independence Day Celebration





List of Participants: Sameer Shegokar and Group : Patriotic Song
Avanti Nachankar and Group: Aerobics

Prof. U. A. Jawadekar

Cultural Coordinator

Shri Sant Gajanan Maharaj Collage of Engineering , Shegaon

Session: 2022-23

Activity Report

Republic Day Celebration Snapshot: SSGM College of Engineering, Shegaon - Jan 26, 2023

Guest of Honour:Shri Kishorji Tank,Shegaon

The 74rd Republic Day at SSGM College of Engineering, Shegaon, was a vibrant event held in front of the library. The celebration featured a slow march by the NCC group, adding a disciplined and patriotic touch. The ceremony included a dignified flag hoisting, the recitation of the National Anthem, and a collective pledge, fostering a sense of unity among college students.

Cultural performances, including dance and music, showcased the diverse talents of the students. Inspirational speeches underscored the significance of the day, and a distinguished guest elevated the event's prestige. The celebration successfully encapsulated the spirit of unity, diversity, and patriotism, leaving an indelible mark on all participants. The combination of ceremonial traditions, cultural expressions, and thoughtful reflections made it a memorable and impactful Republic Day celebration at SSGM College of Engineering.

List of Participants: Suchitra Nair and Group Dance



Republic Day Celebration



Participants

ShriSant Gajanan Maharaj College of Engineering,Shegaon

Nameoftheevent	**BRAINIAC Competition**
ResourcePerson	Organized by Information Technology Student Association Chapter
Academicyear	2022-2023
Startdate&EndDate (DD/MM/YYYY)	3rd -4th Dec 2022
Durationoftheactivity(in hours)	7 hours
No. Participants (Student / Faculty/If any External participants)	Student 160
Modeofsession (online/offline)	Offline
Sessionrecordinglink **Offline venue** **All SocialMediaLink (Promotion)**	Old Auditorium physically conducted https://m.facebook.com/story.php?story_fbid=pfbid024kAhi6ALCNaCVe1vpVXEPLD6TpRLtpxKtXcr1JcCgT5NASHTfaugzzvjpX6D6PMHl&id=100084395894152&mibextid=Nif5oz
EventCoordinator Faculty Name/Department /Designation	Prof. Ms.P P Bute Assistant Professor, Information Technology Department.
TargetParticipants	First Year Students
➢ **Objective** ➢ **Benefit in term of learning/skill/knowledge obtained (benefit in term field is required)**	**Objective of theEvent are following** • To expose the students to solve problem and find solution. • Provide social environment for designing solution for problem. • Activity based learning approach is used .**Outcome of this event are following** After competition of this session participant are able to • Developed team spirit in students with the help of fun activities. • Would have been exposed to various phases of Design Thinking, getting a deeper understanding of each one of them with real-time activities

ShriSant Gajanan Maharaj College of Engineering,Shegaon



Circular

Overview of theProgram:

BRANIAC-22 a two-day event was conducted by ITSA on 3rd -4th Dec at the old auditorium from 12:00 pm to 5 pm. The event was inaugurated by Dr. S.B Somani Sir Principal SSGMCE, Dr. Amit Manekar Sir HOD, IT, a staff member of IT department, and Suchitra Nair GR SSGMCE.
The event was started auspiciously by lighting lamps and aarti in front of lord Gajanana by Principal Sir and faculty members.
After the welcome address, Principal Sir and HOD Sir also inaugurated the Mozilla club and filled in students about the club details.
Principal Sir addressed students and encouraged them to participate in such events happening in the future.
A total of 40 teams (160 students) registered and participated in the event.
Day 1 was all about 3 team games conducted in parallel.
The three games were
1. Treasure hunt 2. Blow & burst 3.Dumbsharad's
In order to manage and smooth the flow of events 40 teams were divided into three slots of 13,13,14 and activities were conducted by team members &Volunteers for each batch simultaneously, at the end of the day all teams played three games and points were awarded to each of them according to marking scheme and sum total of points scored by the individual team was calculated giving us the leaderboard
The top 20 teams qualified for round 2 while the rest were eliminated at the end of day 1.
The result was displayed at 9:00 PM on the event WhatsApp group created prior to the day of the event.

BRANIAC-22 (DAY-2, 4th Dec)

Day 2 started with the National anthem and welcome address to qualifiers, a total of 80 students participated on day 2 as it was all about individual games.

Round -2 was conducted in two parts with elimination in each of them. The first part was a **Quiz** conducted on the platform quizizz.
Out of participating 80 students, 40 were eliminated and the top 40 qualified for part 2 of round 2, top 3 scorers of the quiz received direct qualification to round -3. The rest participated in part two which was **Memory power** a game where 30 images were shown on projector 4 in each slide and 15 seconds each after the presenttation participants had to note the images they remember on the paper provided. Out of participating 40 excluding the top 3 of the first part of round 2, 12 were selected for round 3. So a total of 15 students qualified for ROUND3.

Round3 was again a combination of two games elimination in each of them
Part -1 was a **rapid-fire** in which the participating 15 students were divided into 3 groups 5 each, a total of 8 questions were asked and one to press the buzzer first would get the chance to answer.
Out of 5, 2 were selected and the same followed for the other two groups.
So overall a total of 6 students qualified for the final game of the entire event. The final riddle and the one out of 6 to answer it will become "BRAINIAC of year 22.
The riddle was asked to the participants and **ShrutiKashikar**of 1st yr CSE became the "BRANIAC of the year 2022" by successfully answering the riddle. She has presented a certificate by Prof.FaizanKhandwani Sir. The remaining participants were addressed and encouraged by Prof.FaizanKhandwani Sir. The event ended with the Vote of Thanks.

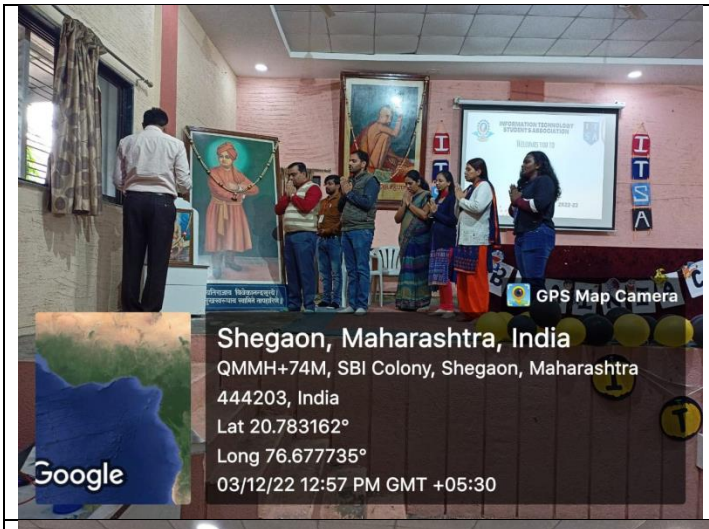



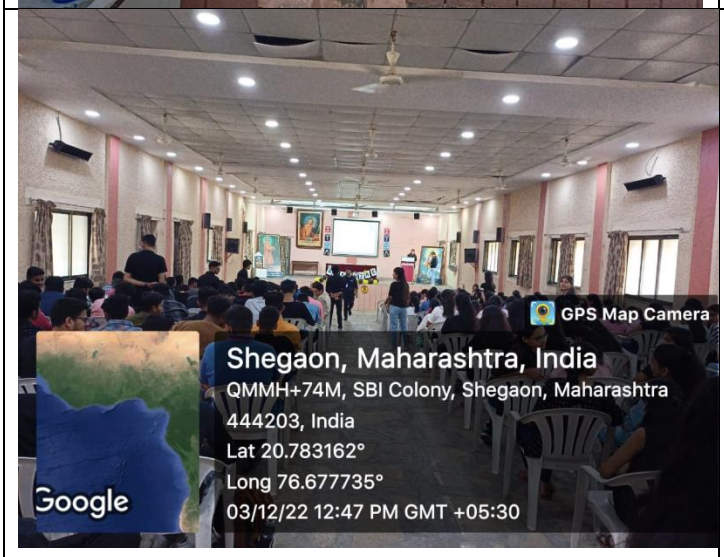

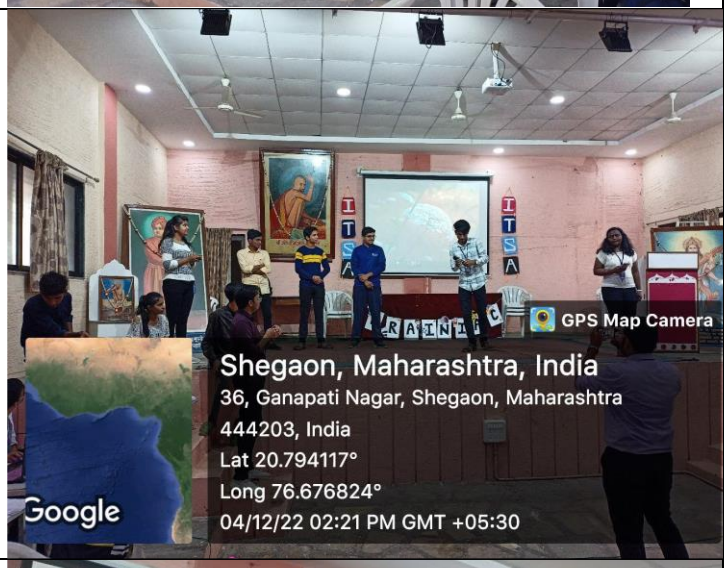





Event Gallery

SR NO	NAME	PHONE NO.	ATTENDANCE	SIGN
26	Darshan Raut	9765758315	✓	Raut
27	DARSHANA PAGRUT	9405646902	✓	
28	Devanshu Avinash Mankar	9373761873	✓	
29	DEVASHREE PUNDLIK	9730751191	✓	
30	Devendra Sawdekar	9022597420	✓	
31	Dhanashri Mohan Borde	7387546722	✓	
32	Dhruv Gadewar	9405248050	✓	
33	Divya Prashant Dharme	9359803857	✓	Divya
34	A ~~Gargee Dhananjay Shekokar~~	9356715922		
35	Gargi Kishor Banarase	8459276754	✓	
36	Garima Santosh Agrawal	9503517879	✓	
37	Gaurav sanjay zade	8275209740	✓	
38	Gauri Manoj Mankar	8329196988	✓	
39	Gauri Sachin Malekar	9923568246	✓	G.S. Malekar
40	Girish Jagadish Sonune	9359222306	✓	Sonune
41	Harshal Chirde	9607664438	✓	Chirde
~~42~~	~~Harshal pal~~	~~9322545921~~		
43	Himanshu Anil Kharate	8459784941	✓	Kharate
44	Janhavi Kokwar	8698052692	✓	
45	Janhavi Wankhade	9420181191	✓	
46	Jay Joshi	7499488487	✓	
~~47~~	~~Kalpak waghmare~~	9890537396		
48	Kiran Sanjay Kharode	7249504271	✓	
49	Kirti Shyamji Dhumane	7058078539	✓	Dhumane
50	Kunal Mohan Pisudde	9637471703	✓	

SR NO	NAME	PHONE NO.	ATTENDANCE	SIGN
51	Kushal Dhananjay Lambhate	7498088989	✓	
52	Mansi Manish paraskar	8788720755	✓	
53	MAYURI DNYUANESHWAR PATHADE	9322062132		
54	Milind sheshrao wankhade	8668658096	✓	
55	Mukund vjay atram	9356803605	✓	
56	Nandini Jambhulkar	9765042156	✓	
57	Neha Bhut	9822575123	✓	
58	Neha Mesare	9307047332	✓	
59	Neha Prakash Joshi	8459697195		
60	Nidhi Manoj Agarwal	8989954120	✓	
61	Nisarga Solanke	8432004864	✓	
62	Nishant Nandkishor Bayskar	8766098443	✓	
63	Om Ashok Bhedurkar	8421396425	✓	
64	Om deshmukh	8149471804	✓	
65	Om Nilesh Kadu	8767488109	✓	
66	Palash Sanjay Belsare	9096662712	✓	
67	Parth Devichand Rathod	7249746305	✓	
68	Parth prakash uplenchwar	8767163191	✓	
69	Payal Gautam More	7666021892	✓	
70	Piyush Nandlal Agroya	8055295930	✓	
71	Prachi Gawali	8530918606		
72	Prajwal ganesh kunte	9643130837	✓	
73	Prajwal janardan sangle	7249531721	✓	
74	Prajwal Pramod Amle	8999219150	✓	
75	Pranav Prakash Harne	7499484949	✓	

SR NO	NAME	PHONE NO.	ATTENDANCE	SIGN
76	Pranjali Prakash Damdhar	8208686528	✓	
77	Prasad Raju Borkar	7558329543	✓	
78	Pratik kalaskar	7387891466	✓	
79	Pratik Sunil Tayde	7420968041	✓	
80	Pratik Vandana Birpan	8080327941	✓	
81	Pratiksha Nachane	7410128183	✓	
82	Prerana Sanjay Naphade	9356127038	✓	
83	Prsheel Rakesh Singh	9270682133	✓	
84	Radhika Anil Thakare	7083316966	✓	
85	Raman Girish Pachkhede	9623738873	✓	
86	Rasika Parag Kulkarni	9579038568	✓	
87	Renu Bagadiya	8208793791		
88	Renuka Gajanan Raut	7972198681	✓	
89	Rohan Shyamal Sarjekar	7798605570	✓	
90	Ruchita Mahadeo Ghate	7822970309		
91	Rujuta Ravindra Deshmukh	9370101780	✓	
92	Rutuja Gadam	9322677247	✓	
93	Rutuja Gajanan Balsaraf	9322615192	✓	
94	Saifoddin Aziz Shaikh	8329129440	✓	
95	Sakshi Kailas Wagh	9175702173	✓	
96	Sakshi Kalamb	9028596855	✓	
97	Sakshi Narendra Dadgal	8788543880	✓	
98	Sakshi palaskar	9156517895		
99	Sakshi Raut	7620825885	✓	SR.Raut
100	Sakshi Satao	7666796445	✓	

SR NO	NAME	PHONE NO.	ATTENDANCE	SIGN
101	Sakshi Sunil Wanve	9421123365	✓	Wanve
102	Sakshi Vinod Bhojane	9096209317	✓	Bhojane
103	~~Sakshi Vinod Bhojane~~	8767242368	Absent	
104	Saloni shirish magar	9322490947	✓	S.S.Magar
105	Sanika Ganesh Bodkhe	8767041815	✓	
106	Sanika vivek Deshmukh	9322627453	✓	Deshmukh
107	Saniya Narendra Sagane	7249016917	✓	Sagane
108	Saniya Vibhav Mulay	7410047708		Mulay
109	Sanket pandhare	8459165216	✓	
110	Sanket Panjabrao Nage	9579583661	✓	
111	SARAH RAHMAN ATAURRAHMAN	8767892321	✓	Rahman
112	Sejal Hemant Kagdelwar	9168944646	✓	Kagdelwar
113	Shambhu chavan	8983580566	✓	Skchavan
114	Sharvari Sharad Deshmukh	8830992133	✓	
115	Shatakshi Vilas Kolhe	8421145875	✓	Kolhe
116	Shivam Najukrao Mehenge	8010384661	✓	S.Mehenge
117	Shivganga dugane	7028413688	✓	Dugane
118	Shraddha Rawankar	7823886556	✓	Sakhare
119	Shravani Anant Joshi	8390785284		S.A.Joshi
120	Shravani Sharadchandra Gulhane	7666960195	✓	Gulhane
121	Shreya Ugemuge	9075700836	✓	Shreya
122	Shreyash Dineshrao Tote	8975468076	✓	Tote
~~123~~	~~Shriyash Bharade~~	~~8855823020~~		
124	Shruti Pradip Yeul	7249462984	✓	Shruti
125	Shruti Pravin Kolpyakwar	7620750270		Rkg

SR NO	NAME	PHONE NO.	ATTENDANCE	SIGN
126	Shruti Umesh Kashikar	8275547687	✓	
127	Shubham subhash jadhao	8237967627	✓	
128	Shweta Prabhakar Nalkande	7249519957	✓	
129	Shweteshwari Solanke	9307175057		
130	Siddhesh Tambekar	7755992130	✓	
131	Siddhi Suresh borkar	7499124707		
132	Soham Abhay Bhole	7498253034	✓	
133	Soham Nawkar	9665467953	✓	
134	Soham Sachin Joshi	9588680797	✓	
135	Srushti Vishnu Gadakh	7498555677	✓	
136	Srutika Anil Vir	6379436237	✓	
137	Suhani Kawduji Raut	9763606942	✓	
138	Tanushree Sanjay Nemade	9699462243	✓	
139	Tapassu Anil Bagde	7385504219		
140	Tejal Rajesh Bahirde	9579432722	✓	
141	Tejshivini Umesh Sangole	8600448724		
142	Tulsi Totala	7559261198	✓	
143	VAIBHAVA SHRIRAM WADEKAR	9325038762		
144	Vaishnavi Arvindrao Deshmukh	9822398981		
145	Vaishnavi Gayakwad	8830491023	✓	
146	Vaishnavi Karale	8830449808	✓	
147	Vaishnavi Lahole	9022100356	✓	
148	Vaishnavi Raju Ugale	9322473414	✓	
149	Vaishnavi Surendrasingh Thakur	8767511450	✓	
150	Vaishnvi Shivhari Mirge	8208619959	✓	

SR NO	NAME	PHONE NO.	ATTENDANCE	SIG
151	Vedanshu Prafulla Bhole	9307294769	✓	
152	Vedant Hanumant Dhepe	7972261841	✓	
153	Vijaya Arvind Shegokar	9356385532	✓	
154	Vikas Babanrao Gawade	8999750764	✓	
155	Vikram Ravindra Patil	8669149186	✓	
156	Vinayak Warade	8857851491	✓	
157	VISHAKHA GANORKAR	8830199456	✓	
158	VIVEK RAJESH SAWANT	8767723312	✓	
159	Yash Prakash Dahapute	8530290955	✓	
160	Yash Santoshrao Raut	7378373631	✓	
	vedant A mahalle	9359884626	✓	
	Kartik A yeul	8788071345	✓	
	Ayush Hirve	7775032435	✓	
	Yash R kanake	9075857378	✓	
	Prerna S. Patil	8767242368	✓	

Shri Gajanan Shikshan Sanstha's
SHRI SANT GAJANAN MAHARAJ COLLEGE OF ENGINEERING
SHEGAON – 444203, DIST. BULDHANA (MAHARASHTRA STATE), INDIA
"Recognized by A.I.C.T.E., New Delhi" Affiliated to Sant Gadge Baba Amravati University, Amravati
"Approved by the D.T.E., M.S. Mumbai"
Ph : +918669638081/82
Website- www.ssgmce.ac.in
Email.principal@ssgmce.ac.in, registrar@ssgmce.ac.in

Event-Report

Title of Activity	Creative Writing Competition
Organizer	Tattwadarshi Team SSGMCE
Schedule of Activity	02/10/2022 10.30 am to 12.30 pm
Objective of Activity	To stimulate and nurture creative thinking and expression among the participants. To Provide a platform for participants to enhance their writing skills, including structure, style, and originality.
Overview of Program	The Creative Writing Competition held at SSGMCE on October 2, 2022, was a resounding success, eliciting enthusiastic participation from students. Participants were encouraged to submit their articles via email, with a theme that allowed for a diverse range of creative interpretations. The response was overwhelming, with a substantial number of entries received from various departments. The articles were submitted in English, Hindi, and Marathi languages. A panel of judges, consisting of esteemed faculty members with a background in literature and creative writing, evaluated each submission. The judging criteria encompassed considerations of originality, creativity, and overall writing proficiency. Subsequently, three winners were announced, and certificates of appreciation were presented to participants, cultivating a sense of encouragement.
Email	tattwadarshimagazine@gmail.com
No. of Participants	47 students
Outcomes of the activity	The competition successfully promoted and enhanced creativity among the participants. It encouraged students to explore different writing styles and themes.

Shri Gajanan Shikshan Sanstha's
SHRI SANT GAJANAN MAHARAJ COLLEGE OF ENGINEERING
SHEGAON – 444203, DIST. BULDHANA (MAHARASHTRA STATE), INDIA
"Recognized by A.I.C.T.E., New Delhi" Affiliated to Sant Gadge Baba Amravati University, Amravati
"Approved by the D.T.E., M.S. Mumbai"
Ph : +918669638081/82 Email.principal@ssgmce.ac.in, registrar@ssgmce.ac.in
Website- www.ssgmce.ac.in



Circular

Shri Sant Gajanan Maharaj College of Engineering, Shegaon

Notice: Creative Writing Competition

Date: 16-09-2022

It is hereby notified to all students that a Creative writing Competition is organized for the students of SSGMCE. This event is carefully designed to provide a dedicated platform for you to exhibit your artistic talents and express your creativity through the art of writing.

Event Details:

Date: 02-10-2022

Submit your sketches to: tattwadarshimagazine@gmail.com



Prof. S.V. Bhagat

Faculty Advisor
(Tatwadarshi Magazine)

Copy To: Honourable Principal for information

All Heads of the Department for information and necessary action

Hostel Warden for display on the students' notice board

Shri Gajanan Shikshan Sanstha's
SHRI SANT GAJANAN MAHARAJ COLLEGE OF ENGINEERING
SHEGAON – 444203, DIST. BULDHANA (MAHARASHTRA STATE), INDIA
"Recognized by A.I.C.T.E., New Delhi" Affiliated to Sant Gadge Baba Amravati University, Amravati
"Approved by the D.T.E., M.S. Mumbai"
Ph : +918669638081/82 Email.principal@ssgmce.ac.in, registrar@ssgmce.ac.in
Website- www.ssgmce.ac.in

List of Participants

English Section

INDEX

Sr.No.	TITLE	AUTHOR
1	CHILD LABOUR	GAURAV NAIK
2	GLOBAL WARMING	PRAJWAL GAWANDE
3	EGO VS SELF RESPECT	ATHARVA RAUT
4	EDUCATION SYSTEM	TEJAS KALE
5	WOMEN EMPOWERMENT	RUCHIKA BHAGAT
6	COLLEGE LIFE	GAURI MURKAR
7	BLACK MONEY	AMIT RISODKAR
8	WHAT IS TIME TRAVEL	ISHWAR SHARMA
9	THE NEXT WAVE OF SOCIAL MEDIA	ABHISHEK WANKHEDE
10	THE GAP BETWEEN POOR AND RICH IS INCREASING	PRASAD DESHMUKH
11	ORDINARY PEOPLE, EXTRAORDINARY LIVE	DNYANESHWARI CHATARKAR
12	LI-FI THE GAME CHANGER	SAHIL MATHURKAR
13	LESSONS FROM THE COVID-19 PANDEMIC	DARSHAN CHAURE
14	IMAGINATION VS INTERNET	TANAY TAPRE
15	HEALTH IS WEALTH	PRAVADNYA MORE
16	GROWING AGE AND LEARNING LESSONS	SEJAL GANESH
17	FRIENDSHIP	SUYASH PIMPLE
18	EFFECTS OF INTERNET	JAY THAKARE
19	THE BASICS OF FINANCE	HARSHAL KOLHE

Shri Gajanan Shikshan Sanstha's
SHRI SANT GAJANAN MAHARAJ COLLEGE OF ENGINEERING
SHEGAON – 444203, DIST. BULDHANA (MAHARASHTRA STATE), INDIA
"Recognized by A.I.C.T.E., New Delhi" Affiliated to Sant Gadge Baba Amravati University, Amravati
"Approved by the D.T.E., M.S. Mumbai"
Ph : +918669638081/82
Website- www.ssgmce.ac.in
Email.principal@ssgmce.ac.in, registrar@ssgmce.ac.in

Hindi Section

अनुक्रमाणिका

अनु क्र.	शिर्षक	लेखकाचे नाव
१.	आजादी के ७५ वर्ष भारतीयता का महान संकल्प	अमित मोलके
२.	जांबाज़ भारतीय सैनिक	आनंद मोहकार
३.	नए ज़माने की दोस्ती	साक्षी देशमुख
४.	नयी आशाओं की बजाय जोखिम भरा खेल	श्रेयश धाराशिवकर
५.	माँ की याद	तुषार हाडगे
६.	संविधान की सर्वोच्चता	विक्की भगत
७.	ऐतिहासिक केशवानंद भारती केस	श्रेयस गोलम
८.	भगत सिंह	अथर्व उरादे
९.	रामचरितमानस	यश पारीख
१०.	भाई-बहन का रिश्ता: प्यार और आदर्श	मृणाल पाटिल
११.	पिता	चेतन अंबलकर
१२.	अहिंसा परमो धर्म	सरला पारसकर
१३.	ए कलम तू मेरी सबसे अच्छी दोस्त हैं	गौरव घाटोल
१४.	बता आज कौनसी बात लिखूं..	ऋतुजा पवार
१५.	।। कान्हा ।।	निशा शर्मा

Shri Gajanan Shikshan Sanstha's
SHRI SANT GAJANAN MAHARAJ COLLEGE OF ENGINEERING
SHEGAON – 444203, DIST. BULDHANA (MAHARASHTRA STATE), INDIA
"Recognized by A.I.C.T.E., New Delhi" Affiliated to Sant Gadge Baba Amravati University, Amravati
"Approved by the D.T.E., M.S. Mumbai"
Ph : +918669638081/82 Email.principal@ssgmce.ac.in, registrar@ssgmce.ac.in
Website- www.ssgmce.ac.in

अनुक्रमाणिका

अनु क्र.	शिर्षक	लेखकाचे नाव
१६.	।। कृष्ण।।	निशा शर्मा
१७.	जारी रखा है...	नुपूर व्यास
१८.	जिंदगी	नरेंद्र मोरे
१९.	क्यों रहते हो इतना गमगीन।	अदनान अकबानी
२०.	बस यही ज़िन्दगी है	नरेंद्र मोरे
२१.	ज़िंदा हुँ	प्रतीक्षा सोलंके
२२.	खुद को ही कुर्बान कर दिया	विक्की भगत
२३.	जब बात होती है देश की शान की	जान्हवी नकट
२४.	सपनो की दुनिया	गौरव गोगले
२५.	मिट्टी मे ही मिल जाऊँगा!	अनुष्का सोनटक्के
२६.	कलम की ताकत	अजय सोलंके
२७.	नसीब का लिखा होगा तो कहा जाएगा	ऋतुजा पवार
२८.	सीखते चल	चितवन नाईक

Shri Gajanan Shikshan Sanstha's
SHRI SANT GAJANAN MAHARAJ COLLEGE OF ENGINEERING
SHEGAON – 444203, DIST. BULDHANA (MAHARASHTRA STATE), INDIA
"Recognized by A.I.C.T.E., New Delhi" Affiliated to Sant Gadge Baba Amravati University, Amravati
"Approved by the D.T.E., M.S. Mumbai"
Ph : +918669638081/82 Email.principal@ssgmce.ac.in, registrar@ssgmce.ac.in
Website- www.ssgmce.ac.in

Marathi Section

अनुक्रमाणिका

अनु क्र.	शिर्षक	लेखकाचे नाव
१.	योगस्य महत्त्वम्	सायली बकाल
२.	सुभाषित:	समृद्धी काटोले
३.	सदाचार:	वैष्णवी आवटे
४.	भारतीवसंतगीति:	ईशा निकम
५.	संस्कृतभाषा	वेदांती पोलकट
६.	विद्यार्थीजीवनम्	अंबिका पाटिल
७.	स्वामी विवेकानंद:	सानिका डोसे
८.	मित्रता	साक्षी सुरडकर
९.	स्वास्थ्यं धनं अस्ति	गौरव कपले
१०.	जना: किमर्थं विषादिता: भवन्ति ?	ईशान गावंडे

Shri Gajanan Shikshan Sanstha's
SHRI SANT GAJANAN MAHARAJ COLLEGE OF ENGINEERING
SHEGAON – 444203, DIST. BULDHANA (MAHARASHTRA STATE), INDIA
"Recognized by A.I.C.T.E., New Delhi" Affiliated to Sant Gadge Baba Amravati University, Amravati
"Approved by the D.T.E., M.S. Mumbai"
Ph : +918669638081/82
Website- www.ssgmce.ac.in
Email.principal@ssgmce.ac.in, registrar@ssgmce.ac.in

List of winners

SN	Name of the Participant
1	Prasad Deshmukh
2	Sanika Dose
3	Atharva Urade



Prof. S.V. Bhagat

Shri Gajanan Shikshan Sanstha's
SHRI SANT GAJANAN MAHARAJ COLLEGE OF ENGINEERING
SHEGAON – 444203, DIST. BULDHANA (MAHARASHTRA STATE), INDIA
"Recognized by A.I.C.T.E., New Delhi" Affiliated to Sant Gadge Baba Amravati University, Amravati
"Approved by the D.T.E., M.S. Mumbai"
Ph : +918669638081/82 Email.principal@ssgmce.ac.in, registrar@ssgmce.ac.in
Website- www.ssgmce.ac.in

Sample Articles

ORDINARY PEOPLE, EXTRAORDINARY LIVES

The first book I read - Three Thousand Stitches: Ordinary People, Extraordinary Lives, by 'Sudha Murthy' makes you laugh, cry and think- a lot! You should not judge a book by its cover they say, but the cover is so amazing that I had to pick it up and give it a read, even though I haven't read any one of them before. What I had assumed about the book was that they may be stories of other people with some kind of moral lesson or a self-help-kinda feel. But the book was not someone else experience, but Sudha Murtys own voice, the book is about her own life.

As I said, I have always had this respect for this lady and now I got a glimpse of her life through these stories. I cannot express how much I could relate to the narrations of her childhood curious self. This article is not going to be a praising piece for her, but I sure would like to talk about a few things I could relate to like a person raised in this versatile country. Reading this book felt like your grandma's story-telling time. I even imagined hearing the whole narration in 'Sudha Murthys' voice.

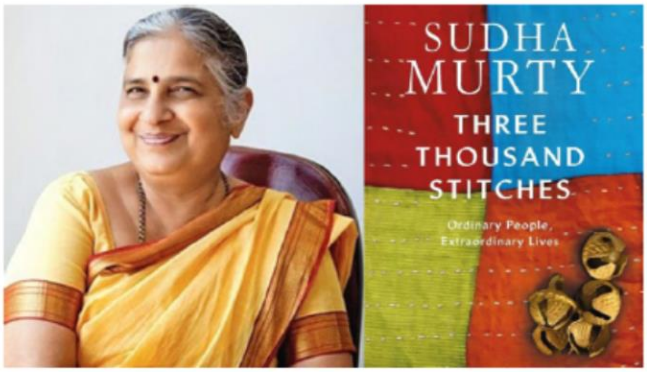

Every story had a different feel. A few gave the teen-like exciting, what-will-she-do-now feeling, while others were like thats-how-you-show-the-world attitude. The stories were not just a depiction of some incident in her life, but it voices the train of thoughts that arises in a person's mind during such incidences. I could relate to her passion for a field of studies that women were not allowed to pursue, her empathy for people and her hunger for knowing things. The first story, from which the book got its title, is the most touching story for me. It is about her earliest days of building the Infosys Foundation.

Shri Gajanan Shikshan Sanstha's
SHRI SANT GAJANAN MAHARAJ COLLEGE OF ENGINEERING
SHEGAON – 444203, DIST. BULDHANA (MAHARASHTRA STATE), INDIA
"Recognized by A.I.C.T.E., New Delhi" Affiliated to Sant Gadge Baba Amravati University, Amravati
"Approved by the D.T.E., M.S. Mumbai"
Ph : +918669638081/82 Email.principal@ssgmce.ac.in, registrar@ssgmce.ac.in
Website- www.ssgmce.ac.in

आजादी के 75 वर्ष: भारतीयता का महान संकल्प

भारत की आजादी के 75 वर्ष पूरे होने पर हमें गर्व महसूस होता है कि हम एक स्वतंत्र और समृद्ध देश में जी रहे हैं। 15 अगस्त 1947 का दिन भारतीय इतिहास में महत्वपूर्ण है, जब हमारे पूर्वजों ने अंग्रेजों के शासन से अपनी आजादी खोजी और उसे हासिल किया। यह आजादी का महान संकल्प था, जिसने हमें आज़ाद और स्वतंत्र भारत के नागरिकों के रूप में जीने का अवसर दिया। आजादी के बाद से हमारा देश बड़ी तेजी से प्रगति कर रहा है। हमारे देश में विज्ञान, प्रौद्योगिकी, और आर्थिक विकास में बहुत बड़ी प्रगति हुई है। हम अंतर्राष्ट्रीय मंचों पर अपनी पहचान स्थापित कर रहे हैं और आर्थिक विश्व में महत्वपूर्ण स्थान प्राप्त कर रहे हैं। हमारा देश विभिन्न क्षेत्रों में विकास की ओर प्रगति कर रहा है, जैसे कि शिक्षा, स्वास्थ्य, कृषि, रक्षा और राष्ट्रीय सुरक्षा। हमारी आजादी का महान संकल्प था एक समृद्ध, समान, और सुखी समाज बनाने का। हमारा लक्ष्य था सभी नागरिकों को विकास की सुविधाओं और अवसरों से लाभान्वित करना। हमारी संविधानिक गरिमा और न्यायप्रिय तंत्र के माध्यम से हमने सामाजिक न्याय, मानवाधिकार और अवसरों के सामर्थ्य की रक्षा की है। हमारी आजादी एक विचारशील, प्रगतिशील, और विश्वस्तरीय देश की नींव रखती है।



हालांकि, हमें अपने विकास के कठिनाइयों का भी सामना करना पड़ता है। हमें सामाजिक, आर्थिक, राजनीतिक और पर्यावरण संकटों का सामना करना है। हमें भारतीयता, सामाजिक समरसता और एकता के आदर्शों को बनाए रखना होगा और सभी नागरिकों की भागीदारी से समृद्धि को सुनिश्चित करना होगा। आजादी के 75 वर्ष मनाने के अवसर पर हमें गर्व महसूस होना चाहिए और एक संकल्प लेना चाहिए कि हम अपने देश को मजबूत और महान बनाने के लिए सक्रिय रूप से योगदान करेंगे। हमें अपने देश की स्वतंत्रता और आजादी के महान संकल्प को मान्यता और सम्मान देना चाहिए। हमें एकता की बढ़ाई और विविधता की समझ को अपनाना चाहिए, ताकि हम एक मजबूत, अद्वितीय और प्रगतिशील देश का निर्माण कर सकें।

इस पर्व के अवसर पर हमें समझना चाहिए कि हमारी आजादी एक अमूल्य उपहार है और हमें इसे सुरक्षित, सशक्त और विकसित बनाए रखने की जिम्मेदारी है। हमें गर्व महसूस होना चाहिए कि हम उस देश में जी रहे हैं जिसने आजादी की लड़ाई लड़ी और अपनी आजादी को संरक्षित रखने के लिए हर संघर्ष किया। हमें एक समृद्ध, सशक्त और समान समाज के निर्माण में योगदान देने का संकल्प लेना चाहिए, ताकि हम भारतीयता के महान संकल्प को पूरा कर सकें।

जय हिंद ! जय भारत !

अमित मोलके
तृतीय वर्ष
माहिती तंत्रज्ञान अभियांत्रिकी

Shri Sant Gajanan Maharaj
College of Engineering
Shegaon, Maharashtra, India

Certificate of Appreciation

is awarded to

Mr./ Ms. Atharva Urade

For Securing Third Rank in Creative Writing Competition
organized on the occasion of Gandhi Jayanti.

Prof. S. V. Bhagat
Program Incharge

Dr. S. B. Somani
Principal

Shri Gajanan Shikshan Sanstha's
SHRI SANT GAJANAN MAHARAJ COLLEGE OF ENGINEERING
SHEGAON – 444203, DIST. BULDHANA (MAHARASHTRA STATE), INDIA
"Recognized by A.I.C.T.E., New Delhi" Affiliated to Sant Gadge Baba Amravati University, Amravati
"Approved by the D.T.E., M.S. Mumbai"
Ph : +918669638081/82
Website- www.ssgmce.ac.in
Email.principal@ssgmce.ac.in, registrar@ssgmce.ac.in

Event-Report

Title of Activity	Drawing Competition
Organizer	Tattwadarshi Team SSGMCE
Schedule of Activity	15/2/2023 9.am onwards
Objective of Activity	To encourage students to express themselves through art, promoting a holistic development that goes beyond academic pursuits To provide a platform for students to showcase their artistic talents and foster a creative spirit among the student community
Overview of Program	The Drawing Competition organized by the Tatwadarshi Magazine Team at SSGMCE Shegaon, under the guidance of faculty advisor Prof. Sachin Bhagat, was a vibrant event that brought together students to showcase their artistic skills. The drawing competition at SSGMCE witnessed active participation from students across diverse departments, each bringing forth a rich tapestry of creativity through visually captivating sketches. Following a thorough evaluation process, three exceptional sketches stood out as the epitome of artistic excellence. These talented individuals were recognized for their outstanding contributions, and certificates of appreciation were awarded to the winners, acknowledging their artistic achievements.
Email	tattwadarshimagazine@gmail.com
No. of Participants	29 students
Outcomes of the activity	Students explored diverse themes, allowing them to broaden their creative horizons and think outside the conventional academic framework.. Students had the opportunity to hone their artistic skills, experimenting with different techniques and styles.

Shri Gajanan Shikshan Sanstha's
SHRI SANT GAJANAN MAHARAJ COLLEGE OF ENGINEERING
SHEGAON – 444203, DIST. BULDHANA (MAHARASHTRA STATE), INDIA
"Recognized by A.I.C.T.E., New Delhi" Affiliated to Sant Gadge Baba Amravati University, Amravati
"Approved by the D.T.E., M.S. Mumbai"
Ph : +918669638081/82 Email.principal@ssgmce.ac.in, registrar@ssgmce.ac.in
Website- www.ssgmce.ac.in



Circular

Shri Sant Gajanan Maharaj College of Engineering, Shegaon

Notice: Drawing Competition

Date: 3-02-2023

It is hereby notified to all students that a Drawing Competition is organized for the students of SSGMCE. This event is crafted to offer you a platform to showcase your artistic talents and express your creativity through the art of drawing.

Event Details:

Date: 15-02-2023

Submit your sketches to: tattwadarshimagazine@gmail.com



Prof. S.V. Bhagat

Faculty Advisor
(Tatwadarshi Magazine)

Copy To: Honourable Principal for information

All Heads of the Department for information and necessary action

Hostel Warden for display on the students' notice board

Shri Gajanan Shikshan Sanstha's
SHRI SANT GAJANAN MAHARAJ COLLEGE OF ENGINEERING
SHEGAON – 444203, DIST. BULDHANA (MAHARASHTRA STATE), INDIA
"Recognized by A.I.C.T.E., New Delhi" Affiliated to Sant Gadge Baba Amravati University, Amravati
"Approved by the D.T.E., M.S. Mumbai"
Ph : +918669638081/82 Email.principal@ssgmce.ac.in, registrar@ssgmce.ac.in
Website- www.ssgmce.ac.in

List of Participants

SN	Name of Participants
1	Ku. Snehal Kubade
2	Ku.Vaishnavi Shejole
3	Ku.Rushali Gaihane
4	Ku.Garima Agrawal
5	Ku.Anuradha Itkhede
6	Ku.Jayant Joshi
7	Ku.Madhuri Chandwani
8	Ku.Krutika Kulkarni
9	Ku.Shruti Kashikar
10	Ku.Niharika Dagaonkar
11	Ku.Sakshi Nagalkar
12	Mahesh Jadhao
13	Ku.Vaishnavi Dhumale
14	Ku.Vaishnavi Khandare
15	Ku.Gauri Raut
16	Ku.Shruti Koplyakwar
17	Atharva Wankhede
18	Ku.Guari Sambhare
19	Ku.Vaishnavi Landge
20	Amit Molke
21	Ku.Kalyani Gadekar
22	Ku.Laxmi Hargunani
23	Ku.Nikita Warade
24	Ku.Janhavi Bhire
25	Ku.Bhumika Deshmukh
26	Ku.Shreya Tayade
27	Ku.Shruti Chaudhari
28	Ku.Shraddha Amalkar
29	Ku.Shrushti Rinde

List of winners

SN	Name of Participants
1	Ku.Jayant Joshi
2	Ku.Madhuri Chandwani
3	Ku.Vaishnavi Shejole

Shri Gajanan Shikshan Sanstha's
SHRI SANT GAJANAN MAHARAJ COLLEGE OF ENGINEERING
SHEGAON – 444203, DIST. BULDHANA (MAHARASHTRA STATE), INDIA
"Recognized by A.I.C.T.E., New Delhi" Affiliated to Sant Gadge Baba Amravati University, Amravati
"Approved by the D.T.E., M.S. Mumbai"
Ph : +918669638081/82 Email.principal@ssgmce.ac.in, registrar@ssgmce.ac.in
Website- www.ssgmce.ac.in

Sample



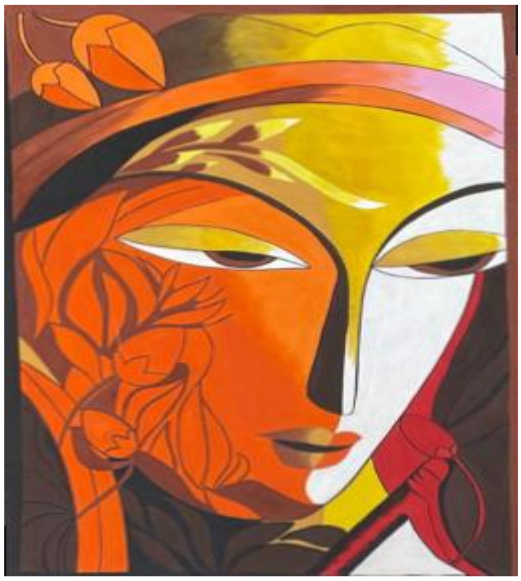

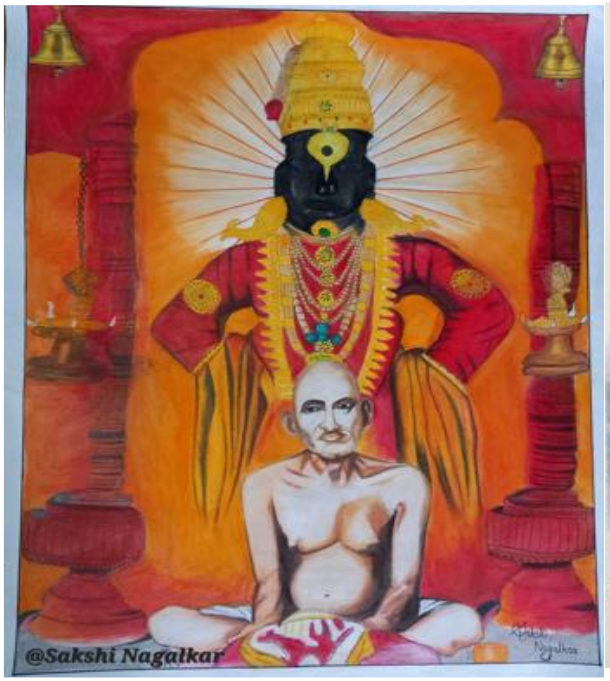



Prof. S.V. Bhagat

Shri Sant Gajanan Maharaj
College of Engineering
Shegaon, Maharashtra, India

Certificate of Appreciation

is awarded to

Mr./ Ms. Ku.Jayant Joshi

For Securing First Rank in Drawing Competition.

Prof. S. V. Bhagat
Program Incharge

Dr. S. B. Somani
Principal

Shri Gajanan Shikshan Sanstha's
SHRI SANT GAJANAN MAHARAJ COLLEGE OF ENGINEERING
SHEGAON – 444203, DIST. BULDHANA (MAHARASHTRA STATE), INDIA
"Recognized by A.I.C.T.E., New Delhi" Affiliated to Sant Gadge Baba Amravati University, Amravati
"Approved by the D.T.E., M.S. Mumbai"
Ph : +918669638081/82 Email.principal@ssgmce.ac.in, registrar@ssgmce.ac.in
Website- www.ssgmce.ac.in

Event-Report

Title of Activity	Photography Competition
Organizer	Tattwadarshi Team SSGMCE
Schedule of Activity	19/8/2022
Objective of Activity	To bring together budding photographers, within the institution and the local community, to showcase their creativity and talent. To provide a platform for participants to express their artistic vision and share their unique perspectives through the lens of a camera.
Overview of Program	The Photography Competition was organized by the Tatwadarshi Magazine Team at SSGMCE Shegaon. The event was expertly coordinated by Professor Sachin Bhagat, The participants submitted their photographs by sending them through email to Prof. Bhagat. The email submissions allowed for a convenient and efficient collection of the entries, streamlining the process for both the participants and the organizing team. Prof. Bhagat played a crucial role in overseeing the email submissions and ensuring that each entry was properly received and documented for the judging process. he competition featured multiple categories such as portrait photography, landscape photography, and creative photography. Each category aimed to highlight the versatility and skill of the participants. Winners were awarded prizes and certificates in recognition of their outstanding achievements
Email	tattwadarshimagazine@gmail.com
No. of Participants	13 students
Outcomes of the activity	The competition provided a platform for participants to express their artistic talents and showcase their unique perspectives through photography. Participants had the chance to enhance their photography skills by experimenting with different styles, techniques, and themes.

Shri Gajanan Shikshan Sanstha's
SHRI SANT GAJANAN MAHARAJ COLLEGE OF ENGINEERING
SHEGAON – 444203, DIST. BULDHANA (MAHARASHTRA STATE), INDIA
"Recognized by A.I.C.T.E., New Delhi" Affiliated to Sant Gadge Baba Amravati University, Amravati
"Approved by the D.T.E., M.S. Mumbai"
Ph : +918669638081/82 Email.principal@ssgmce.ac.in, registrar@ssgmce.ac.in
Website- www.ssgmce.ac.in



Circular

Shri Sant Gajanan Maharaj College of Engineering, Shegaon

Notice: Photography Competition

Date: 4-08-2022

It is hereby notified to all students that a Photography Competition is organized for the students of SSGMCE. This event is designed to provide a platform for you to exhibit your artistic talents and express your creativity through the art of photography

Event Details:

Date: 19-08-2022

Submit your sketches to: tattwadarshimagazine@gmail.com



Prof. S.V. Bhagat

Faculty Advisor
(Tatwadarshi Magazine)

Copy To: Honourable Principal for information

All Heads of the Department for information and necessary action

Hostel Warden for display on the students' notice board

Shri Gajanan Shikshan Sanstha's
SHRI SANT GAJANAN MAHARAJ COLLEGE OF ENGINEERING
SHEGAON – 444203, DIST. BULDHANA (MAHARASHTRA STATE), INDIA
"Recognized by A.I.C.T.E., New Delhi" Affiliated to Sant Gadge Baba Amravati University, Amravati
"Approved by the D.T.E., M.S. Mumbai"
Ph : +918669638081/82 Email.principal@ssgmce.ac.in, registrar@ssgmce.ac.in
Website- www.ssgmce.ac.in

List of Participants

SN	Name of Participants
1	Snehal Kubade
2	Vedanti Polkat
3	Shreya Tiwari
4	Janhavi Bire
5	Kunal Pisudde
6	Devendra Sawarkar
7	Nikita Warade
8	Sanskar Dubey
9	Vaishnavi Hiwrale
10	Apurva Patil
11	Krutika Kulkarni
12	Nitish Vaidya
13	Swayamchandra Khadse

List of winners

SN	Name of Participants
1	Krutika Kulkarni
2	Devendra Sawarkar
3	Kunal Pisudde

Shri Gajanan Shikshan Sanstha's
SHRI SANT GAJANAN MAHARAJ COLLEGE OF ENGINEERING
SHEGAON – 444203, DIST. BULDHANA (MAHARASHTRA STATE), INDIA
"Recognized by A.I.C.T.E., New Delhi" Affiliated to Sant Gadge Baba Amravati University, Amravati
"Approved by the D.T.E., M.S. Mumbai"
Ph : +918669638081/82 Email.principal@ssgmce.ac.in, registrar@ssgmce.ac.in
Website- www.ssgmce.ac.in

Sample





Shri Gajanan Shikshan Sanstha's
SHRI SANT GAJANAN MAHARAJ COLLEGE OF ENGINEERING
SHEGAON – 444203, DIST. BULDHANA (MAHARASHTRA STATE), INDIA
"Recognized by A.I.C.T.E., New Delhi" Affiliated to Sant Gadge Baba Amravati University, Amravati
"Approved by the D.T.E., M.S. Mumbai"
Ph : +918669638081/82 Email.principal@ssgmce.ac.in, registrar@ssgmce.ac.in
Website- www.ssgmce.ac.in

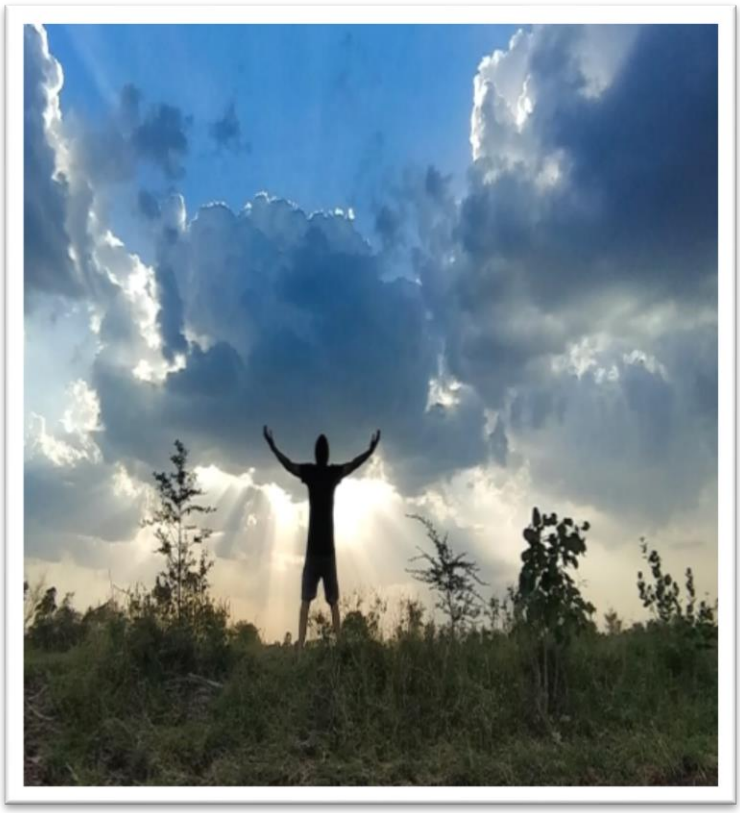

Prof. S.V. Bhagat

Shri Sant Gajanan Maharaj
College of Engineering
Shegaon, Maharashtra, India

Certificate of Appreciation

is awarded to

Mr./ Ms. **Krutika Kulkarni**

For Securing First/ Second/ Third Rank in Photography Competition.

Prof. S. V. Bhagat
Program Incharge

Dr. S. B. Somani
Principal

Shri Gajanan Shikshan Sanstha's
SHRI SANT GAJANAN MAHARAJ COLLEGE OF ENGINEERING
SHEGAON – 444203, DIST. BULDHANA (MAHARASHTRA STATE), INDIA
"Recognized by A.I.C.T.E., New Delhi" Affiliated to Sant Gadge Baba Amravati University, Amravati
"Approved by the D.T.E., M.S. Mumbai"
Ph : +918669638081/82
Website- www.ssgmce.ac.in
Email.principal@ssgmce.ac.in, registrar@ssgmce.ac.in

Event-Report

Title of Activity	Poetry Competition
Organizer	Tattwadarshi Team SSGMCE
Schedule of Activity	21/3/2023
Objective of Activity	To encourage students to express themselves creatively through the medium of poetry, fostering a love for literature and language. To provide a platform for students to explore and celebrate the diverse cultural aspects reflected in poetry, promoting understanding and appreciation of different perspectives.
Overview of Program	The Poetry Competition held at SSGMCE on March 21st, 2023, witnessed remarkable success with vibrant participation from students across diverse disciplines. Guided by the coordination of Prof. Bhagat, the event provided students with a creative outlet, accentuating the institution's commitment to fostering a rich cultural and literary heritage. Participants showcased their poetic prowess, delving into an array of themes such as love, nature, social issues, and personal reflections. The competition not only celebrated linguistic diversity but also unveiled the depth of emotions and thoughts skillfully expressed through the poetic verses. Winners were awarded prizes and certificates in recognition of their outstanding achievements
Email	tattwadarshimagazine@gmail.com
No. of Participants	18 students
Outcomes of the activity	The competition provided students with a platform to express their thoughts and emotions creatively, fostering a culture of artistic expression on campus. Participants had the chance to enhance their photography skills by experimenting with different styles, techniques, and themes.

Shri Gajanan Shikshan Sanstha's
SHRI SANT GAJANAN MAHARAJ COLLEGE OF ENGINEERING
SHEGAON – 444203, DIST. BULDHANA (MAHARASHTRA STATE), INDIA
"Recognized by A.I.C.T.E., New Delhi" Affiliated to Sant Gadge Baba Amravati University, Amravati
"Approved by the D.T.E., M.S. Mumbai"
Ph : +918669638081/82 Email.principal@ssgmce.ac.in, registrar@ssgmce.ac.in
Website- www.ssgmce.ac.in



Circular

Shri Sant Gajanan Maharaj College of Engineering, Shegaon

Notice: Poetry Competition

Date: 15-03-2023

It is hereby notified to all students that a Poetry Competition is organized for the students of SSGMCE. This event offers a platform for you to display your artistic talents and channel your creativity into the realm of poetry.

Event Details:

Date: 21-03-2023

Submit your sketches to: tattwadarshimagazine@gmail.com



Prof. S.V. Bhagat

Faculty Advisor
(Tatwadarshi Magazine)

Copy To: Honourable Principal for information

All Heads of the Department for information and necessary action

Hostel Warden for display on the students' notice board

Shri Gajanan Shikshan Sanstha's
SHRI SANT GAJANAN MAHARAJ COLLEGE OF ENGINEERING
SHEGAON – 444203, DIST. BULDHANA (MAHARASHTRA STATE), INDIA
"Recognized by A.I.C.T.E., New Delhi" Affiliated to Sant Gadge Baba Amravati University, Amravati
"Approved by the D.T.E., M.S. Mumbai"
Ph : +918669638081/82 Email.principal@ssgmce.ac.in, registrar@ssgmce.ac.in
Website- www.ssgmce.ac.in

List of Participants

SN	Name of Participants
1	Aditi Devghare
2	Pawan Thakur
3	Ishwari Nikam
4	Narendra More
5	Vikki Bhagat
6	Rutuja Pawar
7	Pratiksha Solanke
8	Vaishnavi Choube
9	Gaytri Ingle
10	Shraddha Amalkar
11	Sanket Deshmukh
12	Nisha Sharma
13	Nupur Vyas
14	Adnan Akbani
15	Janhvi Nakat
16	Anushka Sontakke
17	Ajay Solanke
18	Chitwan Naik

List of winners

SN	Name of Participants
1	Anushka Sontakke
2	Ishwari Nikam
3	Vikki Bhagat

Shri Gajanan Shikshan Sanstha's
SHRI SANT GAJANAN MAHARAJ COLLEGE OF ENGINEERING
SHEGAON – 444203, DIST. BULDHANA (MAHARASHTRA STATE), INDIA
"Recognized by A.I.C.T.E., New Delhi" Affiliated to Sant Gadge Baba Amravati University, Amravati
"Approved by the D.T.E., M.S. Mumbai"
Ph : +918669638081/82 Email.principal@ssgmce.ac.in, registrar@ssgmce.ac.in
Website- www.ssgmce.ac.in

Sample :

जीवन

जीवन एक पुस्तक असतं ...
फुलपाखरासारखं जगायचं असतं ...
हवेसारखं भिरभिरायचं असतं ...
पावसासारखं बरसायचं असतं ...
जीवन असच जगायच असतं.....
थोड सुख तर थोड दुःख असतं ...
फुलांसारखं हसायचं असतं ...
भुतकाळ विसरायचं असतं ...
वर्तमानकाळात चालायचं असतं ..
जीवन असचं जगायचं असतं असतं ....
काट्यांमधूनी चालायचं असतं ...
यशाचं फळ मिळवायचं असतं ...
यशासाठी पाऊल टाकायचं असतं ...
आपल्या चुका सुधारत रहायचं असतं ...
जीवन असचं जगायचं असतं .....

ईश्वरी निकम
द्वितीय वर्ष
माहिती तंत्रज्ञान अभियांत्रिकी

प्रारब्धाची खेळी

प्रारब्धाने खेळी पुन्हा मशीनव्याने खेळावी
अन् सट्टा नशिबाची या जन्मी ही मांडावी
नशीब नशीब म्हणत किती उन्ह
अंगावर झेलावी
तत्व दाळवंटी पावले मध्याची
ही होइसकावी
नवा डाव मांडता कहाणी
लाटेनेच विस्कटाबी
सागराच्या हृदयाची खोली
नियतीला न ही कळावी
जिवंत आहे म्हणताना,
उबदार शेकोटी वाऱ्यानेच पिझावी...
अन् मायेच्या प्रवासात
दैवाने ही आपली वाट बदलावी...

अदिती देवघरे
द्वितीय वर्ष
यांत्रिक इंजीनियरी

Shri Gajanan Shikshan Sanstha's
SHRI SANT GAJANAN MAHARAJ COLLEGE OF ENGINEERING
SHEGAON – 444203, DIST. BULDHANA (MAHARASHTRA STATE), INDIA
"Recognized by A.I.C.T.E., New Delhi" Affiliated to Sant Gadge Baba Amravati University, Amravati
"Approved by the D.T.E., M.S. Mumbai"
Ph : +918669638081/82 Email.principal@ssgmce.ac.in, registrar@ssgmce.ac.in
Website- www.ssgmce.ac.in

मिट्टी मे ही मिल जाऊँगा !

मै एक सपूत इस माटी का,
कुछ करके ही अब दम लूंगा
मैं इस धरती की रक्षा खातिर
जाँ नौछावर कर जाऊँगा
सूखे पेड़ पर बिन पाती के
गुलाब सा खिल जा जाऊँगा,
मिट्टी से ही जन्मा हूँ
मिट्टी मे ही मिल जाऊँगा !

राष्ट्रभक्ती की तपन हैं मुझमे
देशभक्ती का भाव
जैसे रण मे वृक्ष किसी को
देता ठंडी छाँव
वैसे ही मैं राष्ट्रकार्य का
बढता एक उठाव
तन में लाहि, हृदय में ज्वाला
लेकर तिलमिल जाऊँगा
मिट्टी से ही जन्मा हूँ
मिट्टी मे ही मिल जाऊँगा !

यह माटी मुझे अन्न खिलाती
यही मुझे जोश है देती
प्रचुर भक्ति -भाव हैं भरती
इस भारत कि माटी धरती
उज्ज्वल भारत के भविष्य का
यही माटी स्वप्न दिखाती
सब कुछ अर्पण इसको
जाँ और दिल दे जाऊँगा
मिट्टी से ही जन्मा हूँ
मिट्टी मे ही मिल जाऊँगा !
शूर विरों की धरती यह है
बलिदानो की छाँती पर
यहा तमन्ना पुरी की जाती हैं



जलती बाती पर
यहा प्यासी रुहे थी
बलिदानो की दस्तक पर
क्रांतिवीर लिखा जाता था
हर किसी के मस्तक पर
क्रांति की ज्वाला लेकर हाथपर
दीपक सा जल जाऊँगा
मिट्टी से ही जन्मा हूँ
मिट्टी मे ही मिल जाऊँगा !

की, एक राष्ट्र हो
एक गान हो
एक ध्यान और एक जान हो
एकता से सब जुटे
सबको एक सम्मान हो
अमूल्य भारत, अतुल्य भारत
विश्वपटल पर तूफान हो
जाते-जाते भारती की,
एकता का पर्वत सिल जाऊँगा !
मिट्टी से ही जन्मा हूँ
मिट्टी मे ही मिल जाऊँगा !

अनुष्का सोनटक्के
द्वितीय वर्ष
माहिती तंत्रज्ञान अभियांत्रिकी

Bhagt.

Prof S.V. Bhagat

Shri Sant Gajanan Maharaj
College of Engineering
Shegaon, Maharashtra, India

Certificate of Appreciation

is awarded to

Mr./ Ms. Anushka Sontakke

For Securing First/ Second/ Third Rank in Poetry Competition.
organized at SSGMCE, Shegaon.

Prof. S. V. Bhagat
Program Incharge

Dr. S. B. Somani
Principal

Shri Gajanan Shikshan Sanstha's
SHRI SANT GAJANAN MAHARAJ COLLEGE OF ENGINEERING
SHEGAON – 444203, DIST. BULDHANA (MAHARASHTRA STATE), INDIA
"Recognized by A.I.C.T.E., New Delhi" Affiliated to Sant Gadge Baba Amravati University, Amravati
"Approved by the D.T.E., M.S. Mumbai"
Ph : +918669638081/82
Website- www.ssgmce.ac.in
Email.principal@ssgmce.ac.in, registrar@ssgmce.ac.in

Event-Report

Title of Activity	Sketching Competition
Organizer	Tattwadarshi Team SSGMCE
Schedule of Activity	12/1/ 2023 9.am onwards
Objective of Activity	To Encourage students to express themselves artistically through the medium of sketching. To Provide a platform for participants to unleash their creativity and showcase their artistic talents.
Overview of Program	The Sketching Competition organized by the Tatwadarshi Magazine Team at SSGMCE Shegaon, under the guidance of faculty advisor Prof. Sachin Bhagat, was a vibrant event that brought together students to showcase their artistic prowess. Students from various departments enthusiastically participated in the competition, contributing a wide array of creative and visually stunning sketches. The competition saw a diverse range of themes and subjects, reflecting the unique perspectives of each participant. After careful consideration, three outstanding sketches were selected as winners. Certificates of appreciation were awarded to the winners, acknowledging their artistic achievements.
Email	tattwadarshimagazine@gmail.com
No. of Participants	29 students
Outcomes of the activity	Participants had the opportunity to express their artistic talents and showcase their creativity through the medium of sketching. Participants had the opportunity to express their artistic talents and showcase their creativity through the medium of sketching.

Shri Gajanan Shikshan Sanstha's
SHRI SANT GAJANAN MAHARAJ COLLEGE OF ENGINEERING
SHEGAON – 444203, DIST. BULDHANA (MAHARASHTRA STATE), INDIA
"Recognized by A.I.C.T.E., New Delhi" Affiliated to Sant Gadge Baba Amravati University, Amravati
"Approved by the D.T.E., M.S. Mumbai"
Ph : +918669638081/82 Email.principal@ssgmce.ac.in, registrar@ssgmce.ac.in
Website- www.ssgmce.ac.in



Circular

Shri Sant Gajanan Maharaj College of Engineering, Shegaon

Notice: Sketching Competition for Students

Date: 07-01-2023

It is hereby notified to all students that a Sketching Competition is organized for the creative minds at Sant Gajanan Maharaj Engineering College (SSGMCE). This competition provides an opportunity for you to showcase your artistic talents and express your creativity.

Event Details:

Date: 12-01-2023

Time: 9 am onwards

Submit your sketches to: tattwadarshimagazine@gmail.com



Prof. S.V. Bhagat

Faculty Advisor
(Tatwadarshi Magazine)

Copy To: Honourable Principal for information

All Heads of the Department for information and necessary action

Hostel Warden for display on the students' notice board

Shri Gajanan Shikshan Sanstha's
SHRI SANT GAJANAN MAHARAJ COLLEGE OF ENGINEERING
SHEGAON – 444203, DIST. BULDHANA (MAHARASHTRA STATE), INDIA
"Recognized by A.I.C.T.E., New Delhi" Affiliated to Sant Gadge Baba Amravati University, Amravati
"Approved by the D.T.E., M.S. Mumbai"
Ph : +918669638081/82 Email.principal@ssgmce.ac.in, registrar@ssgmce.ac.in
Website- www.ssgmce.ac.in

List of Participants

SN	Name of Participants
1	Ku. Snehal Kubade
2	Ku.Vaishnavi Shejole
3	Ku.Rushali Gaihane
4	Ku.Garima Agrawal
5	Ku.Anuradha Itkhede
6	Ku.Jayant Joshi
7	Ku.Madhuri Chandwani
8	Ku.Krutika Kulkarni
9	Ku.Shruti Kashikar
10	Ku.Niharika Dagaonkar
11	Ku.Sakshi Nagalkar
12	Mahesh Jadhao
13	Ku.Vaishnavi Dhumale
14	Ku.Vaishnavi Khandare
15	Ku.Gauri Raut
16	Ku.Shruti Koplyakwar
17	Atharva Wankhede
18	Ku.Guari Sambhare
19	Ku.Vaishnavi Landge
20	Amit Molke
21	Ku.Kalyani Gadekar
22	Ku.Laxmi Hargunani
23	Ku.Nikita Warade
24	Ku.Janhavi Bhire
25	Ku.Bhumika Deshmukh
26	Ku.Shreya Tayade
27	Ku.Shruti Chaudhari
28	Ku.Shraddha Amalkar
29	Ku.Shrushti Rinde

List of winners

SN	Name of Participants
1	Ku.Shrushti Rinde
2	Amit Molke
3	Ku.Gauri Raut

Shri Gajanan Shikshan Sanstha's
SHRI SANT GAJANAN MAHARAJ COLLEGE OF ENGINEERING
SHEGAON – 444203, DIST. BULDHANA (MAHARASHTRA STATE), INDIA
"Recognized by A.I.C.T.E., New Delhi" Affiliated to Sant Gadge Baba Amravati University, Amravati
"Approved by the D.T.E., M.S. Mumbai"
Ph : +918669638081/82 Email.principal@ssgmce.ac.in, registrar@ssgmce.ac.in
Website- www.ssgmce.ac.in

Sample



Shri Gajanan Shikshan Sanstha's
SHRI SANT GAJANAN MAHARAJ COLLEGE OF ENGINEERING
SHEGAON – 444203, DIST. BULDHANA (MAHARASHTRA STATE), INDIA
"Recognized by A.I.C.T.E., New Delhi" Affiliated to Sant Gadge Baba Amravati University, Amravati
"Approved by the D.T.E., M.S. Mumbai"
Ph : +918669638081/82 Email.principal@ssgmce.ac.in, registrar@ssgmce.ac.in
Website- www.ssgmce.ac.in





Prof. S.V. Bhagat

Shri Sant Gajanan Maharaj
College of Engineering
Shegaon, Maharashtra, India

Certificate of Appreciation

is awarded to

Mr./ Ms. Shruti Rinde

For Securing First Rank in Sketching Competition.

Prof. S. V. Bhagat
Program Incharge

Dr. S. B. Somani
Principal

Shri Sant Gajanan Maharaj College of Engineering, Shegaon

Session:2022-23

Activity Report

Activity Name: Athletics

Date: 20.08.2022

Venue: Sports Ground

Time: 6.30 pm

Number of Participants: 20

Number of Selected Students: 06

Objective:

- Select a competitive athletics team to represent the college at the SGBAU Level Matches.
- Recognize athletics as an integral part of college students' participation in sports.

Event Overview:

The college recently hosted a track and field event that encompassed various disciplines, including sprints, long jumps, and throws. This event aimed to provide a platform for athletes to display their skills while emphasizing the values of discipline, perseverance, and endurance in athletics. Participants demonstrated their abilities across a range of track and field events, showcasing their speed, technique, and overall capabilities. The event highlighted the multifaceted nature of athletics, contributing to the fitness levels of college students and nurturing their competitive spirit. Following the rigorous competitions, six outstanding athletes were chosen to represent the college at the SGBAU Level Matches. These individuals exhibited exceptional talent and skills across different disciplines, showcasing not only physical aptitude but also the essential qualities of discipline, dedication, and commitment required for higher-level competitions. The event underscored the significance of athletics in college, fostering not just physical fitness but also developing qualities such as discipline, perseverance, and sportsmanship. The selected athletes have earned the honor of representing the college at the forthcoming SGBAU Level Matches, embodying the spirit of athletic excellence.

Student ID	Name of Student	Present Class	Event
307474	Pavan Daulatrao Lakkas	2R	ATHLETICS (M)
307326	Tushar Kadu Nimbolkar	3N	ATHLETICS (M)
306064	Ajay Vijay Solanke	4M	ATHLETICS (M)
306228	Rupesh Jalindar Hiwale	4U1	ATHLETICS (M)
306695	Nikita Purushottam Tikar	3M	ATHLETICS (W)
306676	Pranjal Sanjay Patil	3N	ATHLETICS (W)

List of Selected Students



Participants



Director
Physical Education
S.S.G.M.C.E. Shegaon

Shri Sant Gajanan Maharaj College of Engineering, Shegaon

Session:2022-23

Activity Report

Activity Name: Badminton

Date: 09.10.2022

Venue: Badminton Hall

Time: 6:30 pm

Number of Participants: 30

Number of Selected Students: 11

Objective:

- Select a skilled badminton team to represent the college at the SGBAU Level Matches.
- Acknowledge the importance of badminton in promoting agility and precision among college students.

Event Overview:

The college recently hosted a series of badminton matches where participants demonstrated agility, racket skills, and strategic gameplay. Badminton, renowned for enhancing agility, precision, and reflexes, emphasizes quick decision-making and physical fitness among players. Participants showcased their skills in badminton, focusing on technique, footwork, and overall court coverage. The matches highlighted the importance of agility, precision, and strategic gameplay, essential elements contributing to success in the sport. Following thorough assessments, 11 skilled badminton players were selected to represent the college at the SGBAU Level Matches. Their exceptional agility, racket skills, and strategic prowess make them invaluable assets to the college team, reflecting their dedication and proficiency in the sport. The badminton matches emphasized the significance of agility, precision, and strategic thinking in achieving success in the sport. The selected badminton players, recognized for their exceptional skills and strategic gameplay, are poised to represent the college at the SGBAU Level Matches, showcasing their capabilities as valuable assets to the team.

307225	Sarthak Jaydip Raut	2N	BADMINTON (M)
306115	Vedant Nandkishor Purohit	2N	BADMINTON (M)
306953	Chirag Ashok Tiwari	2S	BADMINTON (M)
307050	Ashutosh Kailash Deshmukh	2U1	BADMINTON (M)
306652	Charul Mohanrao Palkar	3S	BADMINTON (M)
306247	Rushikesh Raghunath Patil	4N	BADMINTON (M)
306884	Avanti Sudesh Nachankar	3S	BADMINTON (W)
306586	Anamika Gajanan Rewale	3U2	BADMINTON (W)
306854	Kirti Arun Raut	3U2	BADMINTON (W)
306692	Shravani Panjabrao Dhamode	3U2	BADMINTON (W)
306457	Swarali Kishor Nathe	3U2	BADMINTON (W)

List of Selected Students



Participants

Director
Physical Education
S.S.G.M.C.E.Shegaon


SSGMCE
Shegaon
BAD
MIN
TON
(M/W)
TOUR
NA
MENT
2022-23
09.10.2022
BADMINTON Hall

Circular

Shri Sant Gajanan Maharaj College of Engineering, Shegaon

Session:2022-23

Activity Report

Activity Name: Chess

Date: 18.09.2022

Venue: Sports Complex

Time: 6:30 pm

Number of Participants: 20

Number of Selected Students: 11

Objective:

- Select a competitive chess team to represent the college at the SGBAU Level Matches.
- Highlight the strategic and mental aspects of chess in college sports.

Event Overview:

The college recently hosted a chess competition where participants displayed strategic thinking, planning, and decision-making abilities. Chess, known for its mental challenges, enhances critical thinking, strategy, and decision-making skills, emphasizing mental agility and strategic planning among players. The competition witnessed participants engaging in intense chess matches, showcasing their moves, tactics, and overall gameplay strategy. The event highlighted the mental acuity and strategic prowess required in the game, contributing to the development of critical skills among college players.

After comprehensive evaluations, 11 outstanding chess players were chosen to represent the college at the SGBAU Level Matches. Their exceptional adeptness in strategic thinking and chess prowess solidifies their position as formidable contenders in the upcoming competition. The chess competition demonstrated the intellectual rigor and strategic depth inherent in the game, fostering critical thinking and decision-making skills among college players. The selected chess players, recognized for their strategic acumen, are poised to represent the college at the SGBAU Level Matches as strong and capable contenders.

307367	**Chinmay Mahesh Harne**	**2R**	**CHESS (M)**
307186	Nikhil Anil Zalte	2U2	CHESS (M)
306729	Aditya Rajendra More	3N	CHESS (M)
306752	**Raj Girish Deulkar**	**3N**	**CHESS (M)**
306600	Harshal Ganesh Sawale	3S	CHESS (M)
306700	Rohan Homraj Kamdi	3S	CHESS (M)
307057	Gayatri Pradeep Deshmukh	2R	CHESS (W)
307180	Pooja Tukaram Ingle	2S	CHESS (W)
307415	Runali Rajendra Bhalkar	2U1	CHESS (W)
307158	Ashwini Manohar Kalaskar	3M	CHESS (W)
307159	Gauri Vijay Jalamkar	3U1	CHESS (W)

List of Selected Students



Participants

Director
Physical Education
S.S.G.M.C.E.Shegaon


SSGMCE
Shegaon
SPORT
EVENT
CHESS (M/W)
2022-23
18.09.2022
Sports Complex

Circular

Shri Sant Gajanan Maharaj College of Engineering, Shegaon

Session:2022-23

Activity Report

Activity Name: Cricket

Date: 04.09.2022

Venue: Cricket Ground

Time: 6:30 pm

Number of Participants: 30

Number of Selected Students: 16

Objective:

- Form a proficient cricket team to represent the college at the SGBAU Level Matches.
- Highlight the significance of cricket in college sports.

Event Overview:

The recent track and field event at the college showcased a variety of athletic disciplines, including sprints, long jumps, and throws. The event not only highlighted physical abilities but also emphasized the importance of discipline, perseverance, and endurance in athletics. Participants displayed their skills across different track and field events, exhibiting their speed, technique, and overall capabilities. The event served as a testament to the multifaceted nature of athletics and its role in enhancing the fitness levels of college students while nurturing their competitive drive. Following rigorous assessments, six exceptional athletes were chosen to represent the college at the SGBAU Level Matches. These individuals displayed outstanding talents and skills across various disciplines, embodying not only physical prowess but also the essential qualities of dedication and commitment required for higher-level competitions. The event underscored the significance of athletics in the college community, promoting not just physical fitness but also the development of invaluable traits like discipline and sportsmanship. The selected athletes will proudly represent the college at the upcoming SGBAU Level Matches, reflecting the spirit of athletic excellence.

305891	Naman Jitendra Sharma	4U2	Cricket (M)
307491	Gajanan Bharat Dudhate	2U2	Cricket (M)
307265	Mahesh Rajendra Rathod	3M	Cricket (M)
306752	**Raj Girish Deulkar**	**3N**	**Cricket (M)**
306547	Dnyaneshwar Gajanan Jadhao	3S	Cricket (M)
307273	**Mrunal Bharat Zine**	**3S**	**Cricket (M)**
306786	**Naveen Laxmikant Tiwari**	**3S**	**Cricket (M)**
306646	**Om Gunwant Bayaskar**	**3S**	**Cricket (M)**
306614	**Mrunal wanraj Pimpakar**	**3U1**	**Cricket (M)**
306902	Anantkumar Rajabhau Patil	3U2	Cricket (M)
306904	Om Dinkar Amale	3U2	Cricket (M)
305990	Pratik Purushottam Lanke	4N	Cricket (M)
306089	Tiwar Kishor Zade	4N	Cricket (M)
305870	Sarvesh Gajananrao Sonar	4R	Cricket (M)
305871	Smitesh Gajananrao Sonar	4R	Cricket (M)
306185	Parth Dinesh Gawande	4S	Cricket (M)

List of Selected Students



Participants

G. L. Gajbhiye
Director
Physical Education
S.S.G.M.C.E.Shegaon


SSGMCE
Shegaon
04.09.2022
Cricket Ground
CRICKET
TOURNAMENT
2022-23

Circular

Shri Sant Gajanan Maharaj College of Engineering, Shegaon

Session:2022-23

Activity Report

Activity Name: Foot Ball

Date: 27.11.2022

Venue: Foot Ball Ground

Time: 6:30 pm

Number of Participants: 35

Number of Selected Students: 20

Objective:

- Formulate a proficient football team to represent the college at the SGBAU Level Matches.
- Highlight the importance of teamwork and skill in football among college students.

Event Overview:

The college recently organized football matches where participants displayed skills in dribbling, passing, shooting, and teamwork. Football, known for emphasizing teamwork, skill, and strategy, promotes coordination and decision-making on the field. Participants showcased their football abilities, focusing on skills, strategy, teamwork, and understanding of the game. The matches highlighted the importance of teamwork, skillful play, and strategic thinking, vital aspects contributing to success in football. After thorough assessments, 20 skilled football players were chosen to represent the college at the SGBAU Level Matches. Their exceptional teamwork and deep understanding of the game make them invaluable members of the college team, reflecting their dedication and proficiency in football. The football matches emphasized the significance of teamwork, skill, and strategic planning in achieving success in the sport. The selected football players, recognized for their exceptional teamwork and game understanding, are prepared to represent the college at the SGBAU Level Matches, showcasing their value as integral members of the team.

307765	Anurag Vijay Fulmali	1U1	FOOTBALL (M)
307187	Aniruddha Jagdish Tayade	2U1	FOOTBALL (M)
307420	Chetan Gajendrasingh Kawal	2M	FOOTBALL (M)
307170	Mahesh Khushal Jadhao	2M	FOOTBALL (M)
307043	Priyal Tulshiram Kolpe	2M	FOOTBALL (M)
307403	Punit Ajay Raut	2M	FOOTBALL (M)
307319	Gaurav Lalchand Bhaisare	2N	FOOTBALL (M)
307493	Shreyansh Bhairavprasad Dubey	2N	FOOTBALL (M)
307331	Amitkumar Bhimrao Dongre	3M	FOOTBALL (M)
306642	Vedant Gajanan Chaudhari	3R	FOOTBALL (M)
306646	**Om Gunwant Bayaskar**	**3S**	**FOOTBALL (M)**
306721	Gaurav Prakash Dudhkohale	3U1	FOOTBALL (M)
306820	Jayant Rajesh Bokey	3U2	FOOTBALL (M)
306434	Manan Naveen Goel	3U2	FOOTBALL (M)
306870	Piyush Dilipsingh Rathod	3U2	FOOTBALL (M)
306805	Rupesh Arun Shende	3U2	FOOTBALL (M)
306049	Hrushikesh Mohan Shukla	4N	FOOTBALL (M)
306588	Mohd Areeb Ozair Feeroz Khan	4R	FOOTBALL (M)
306269	Faizankhan Shahidkhan Pathan	4S	FOOTBALL (M)
305900	Atharva Moreshwar Joshi	4U1	FOOTBALL (M)

List of Selected Students



Participants

Director
Physical Education
S.S.G.M.C.E.Shegaon


SSGMCE
Shegaon
FOOTBALL
LEAGUE
2022-23
27 11 2022
Foot Ball Ground

Circular

Shri Sant Gajanan Maharaj College of Engineering, Shegaon

Session:2022-23

Activity Report

Activity Name: Hand Ball

Date: 01.10.2022

Venue: Hand Ball Ground

Time: 6:30 pm

Number of Participants: 20

Number of Selected Students: 13

Objective:

Form a proficient handball team to represent the college at the SGBAU Level Matches.

Acknowledge the significance of handball in promoting teamwork and physical fitness among college students.

Event Overview:

The college recently hosted a series of handball matches, where participants focused on passing, shooting, defending, and teamwork. Handball, a sport that promotes teamwork, communication, and physical fitness, demands strategic coordination among team members for success. Participants showcased their skills in handball, emphasizing teamwork, communication, and a comprehensive understanding of the game. The matches highlighted the importance of collective effort and strategic coordination, crucial elements contributing to the sport's success. After thorough evaluations, 13 proficient handball players were chosen to represent the college at the SGBAU Level Matches. Their exceptional teamwork, game understanding, and individual skills mark them as invaluable assets to the college team, reflecting their commitment and proficiency in the sport.The handball matches underscored the significance of teamwork, communication, and strategic coordination in achieving success in the sport. The selected handball players, recognized for their cohesive teamwork and game understanding, are poised to represent the college at the SGBAU Level Matches as a formidable team.

	Dewang Mohan Bhonde	1N	Hand Ball
307010	Dhruv Santosh Nemade	2M	Hand Ball
307177	Chetan Gajanan Mathre	2M	Hand Ball
307110	Gaurav Ramratan Wasu	2M	Hand Ball
307521	Rajat Gajanan Rele	2M	Hand Ball
307203	Akash Pradip Endole	2M	Hand Ball
306942	Bhavesh Anil Adhao	2M	Hand Ball
307163	Rohit Sanjiv Tap	2R	Hand Ball
307169	Rahul Gajanan Agarkar	2R	Hand Ball
307339	Aniket Pramod Shingote	2S	Hand Ball
307338	Pratik Vishwasrao Wagh	2S	Hand Ball
306617	Sarvadnya Gopal Dhore	3N	Hand Ball
306278	Angad Pandurang Sorokar	4M	Hand Ball

List of Selected Students



Participants

Director
Physical Education
S.S.G.M.C.E. Shegaon


SSGMCE
Shegaon
HAND BALL
2022-23
COMPETITION
(M/W)
01.10.2022
Hand Ball Ground

Circular

Shri Sant Gajanan Maharaj College of Engineering, Shegaon

Session: 2022-23

Activity Report

Activity Name: Kabaddi

Date: 05.11.2022

Venue: Kabaddi Ground

Time: 6:30 pm

Number of Participants: 25

Number of Selected Students: 12

Objective:

- Form a skilled Kabaddi team to represent the college at the SGBAU Level Matches.
- Highlight the importance of agility, strategy, and teamwork in Kabaddi among college students.

Event Overview:

The college recently hosted Kabaddi matches where participants demonstrated raiding, defending, and team coordination skills. Kabaddi, known for its emphasis on agility, strategy, and quick decision-making, also highlights teamwork and physical fitness among players. Participants showcased their skills in Kabaddi, focusing on agility, strategy, tagging, and overall game understanding. The matches highlighted the importance of quick decision-making, teamwork, and strategic gameplay, essential elements contributing to success in the sport. Following comprehensive evaluations, 12 skilled Kabaddi players were chosen to represent the college at the SGBAU Level Matches. Their exceptional agility and strategic gameplay make them invaluable assets to the college team, reflecting their dedication and proficiency in Kabaddi. The Kabaddi matches emphasized the significance of agility, strategy, and teamwork in achieving success in the sport. The selected Kabaddi players, recognized for their exceptional skills and strategic gameplay, are prepared to represent the college at the SGBAU Level Matches, showcasing their value as integral members of the team.

307849	Sanket Panjabrao Nage	1U2	KABADDI (M)
307380	Roshan Pramod Mhasal	2M	KABADDI (M)
307317	Vaibhav Jagannath Nagare	2M	KABADDI (M)
306954	Parimal Chittaranjan Sangole	2R	KABADDI (M)
307026	Akshay Shailendra Tapare	2U1	KABADDI (M)
307362	Sachin Laxmanrao Satpute	2U1	KABADDI (M)
306776	Dnyaneshwar Gajanan Sable	3M	KABADDI (M)
306884	**Pranav Manohar Shelke**	**3M**	**KABADDI (M)**
306609	Vinit Chandragupta Jagtap	3S	KABADDI (M)
306289	Aadinath Gajanan Kale	4M	KABADDI (M)
305952	Vishal Anil Rathod	4R	KABADDI (M)
305904	Pratik Namdeo Warulkar	4N	KABADDI (M)

List of Selected Students



Participants

G. L. Bagadkar
Director
Physical Education
S.S.G.M.C.E.Shegaon


SSGMCE
Shegaon
SPORT EVENT
KABADDI (M/W)
2022-23
05.11.2022
Kabaddi Ground

Circular

Shri Sant Gajanan Maharaj College of Engineering, Shegaon
Session:2022-23
Activity Report

Activity Name: Power Lifting (M)

Date: 11.11.2022

Venue: Sports Complex

Time: 6:30 pm

Number of Participants: 10

Number of Selected Students: 4

Objective:

- Select a proficient powerlifting team to represent the college at the SGBAU Level Matches.
- Emphasize the significance of strength and technique in powerlifting among college students.

Event Overview:

The college witnessed participants demonstrating their strength and technique in powerlifting exercises. Powerlifting, centered on strength, technique, and discipline, promotes physical strength and mental resilience among athletes. Participants showcased their abilities in powerlifting exercises, emphasizing lifting technique, strength, and overall form. The event highlighted the importance of discipline, technical proficiency, and physical strength, crucial elements contributing to success in powerlifting. After thorough assessments, 4 proficient powerlifters were chosen to represent the college at the SGBAU Level Matches. Their exceptional strength and technique make them invaluable members of the college team, reflecting their dedication and proficiency in powerlifting. The powerlifting event emphasized the significance of discipline, technical prowess, and physical strength in achieving success in the sport. The selected powerlifters, recognized for their exceptional strength and technique, are poised to represent the college at the SGBAU Level Matches, showcasing their value as integral members of the team.

306476	Deep Akash Goje	3M
306884	**Pranav Manohar Shelke**	**3M**
305905	Sumit Akash Sethi	4R
306077	Sameer Rajendra Shegaonkar	4U1

List of Selected Students

Director
Physical Education
S.S.G.M.C.E. Shegaon

Shri Sant Gajanan Maharaj College of Engineering, Shegaon

Session:2022-23

Activity Report

Activity Name: Table Tennis

Date: 19.11.2022

Venue: T.T. Hall

Time: 6:30 pm

Number of Participants: 15

Number of Selected Students: 5

Objective:

Select a skilled table tennis team to represent the college at the SGBAU Level Matches.

Highlight the significance of precision and agility in table tennis among college students.

Event Overview:

The college recently hosted table tennis matches where participants demonstrated control, speed, and accuracy. Table tennis, emphasizing precision, speed, and agility, enhances hand-eye coordination and quick decision-making among players. Participants showcased their skills in table tennis, focusing on technique, placement, and overall game control. The matches highlighted the importance of precision, speed, and strategic control, essential elements contributing to success in the sport. After comprehensive evaluations, 5 skilled table tennis players were chosen to represent the college at the SGBAU Level Matches. Their exceptional precision and game control make them invaluable assets to the college team, reflecting their commitment and proficiency in table tennis. The table tennis matches emphasized the significance of precision, control, and agility in achieving success in the sport. The selected table tennis players, recognized for their exceptional skills and game control, are prepared to represent the college at the SGBAU Level Matches, showcasing their value as integral members of the team.

307413	Aniket Sanjay Gazalwar	2R	TABLE TENNIS (M)
307053	Suhas Sanjay Karanjkar	2R	TABLE TENNIS (M)
306641	Mohit Sunilkumar Rathi	3U1	TABLE TENNIS (M)
306076	Apurv Vilaskumar Savji	4M	TABLE TENNIS (M)
306206	Shrunkhal Sudhir Bambode	4S	TABLE TENNIS (M)

List of Selected Students



Participants

Director
Physical Education
S.S.G.M.C.E.Shegaon



Circular

Shri Sant Gajanan Maharaj College of Engineering, Shegaon
Session:2022-23
Activity Report

Activity Name: Taekwondo

Date: 04.12.2022

Venue: Sports Complex

Time: 6:30 pm

Number of Participants: 4

Number of Selected Students: 1

Objective:

- Select proficient Taekwondo practitioners to represent the college at the SGBAU Level Matches.
- Acknowledge the significance of discipline and technique in Taekwondo among college students.

Event Overview:

The college witnessed participants showcasing their Taekwondo skills, highlighting forms, sparring, and technique. Taekwondo, known for emphasizing discipline, technique, and mental focus, promotes physical fitness and mental resilience among practitioners. Participants demonstrated their Taekwondo expertise, focusing on discipline, technique, and overall performance. The event underscored the importance of discipline, precise technique, and mental focus, crucial elements contributing to success in Taekwondo.After thorough assessments, 1 proficient Taekwondo practitioner was chosen to represent the college at the SGBAU Level Matches. Their exceptional skill and discipline make them a valuable asset to the college team, showcasing dedication and proficiency in Taekwondo.The Taekwondo demonstration emphasized the significance of discipline, precise technique, and mental focus in achieving success in the sport. The selected Taekwondo practitioner, recognized for their exceptional skill and discipline, is poised to represent the college at the SGBAU Level Matches, serving as an invaluable member of the team.

307289	Sakshi Punam Koche	3R	Taekwonndo (W)

Selected Student



Participant

Director
Physical Education
S.S.G.M.C.E. Shegaon



Circular

Shri Sant Gajanan Maharaj College of Engineering, Shegaon

Session:2022-23

Activity Report

Activity Name: Volleyball

Date: 18.10.2022

Venue: Volley Ground

Time: 6:30 pm

Number of Participants: 30

Number of Selected Students: 23

Objective:

- Formulate a proficient volleyball team to represent the college at the SGBAU Level Matches.
- Acknowledge the significance of teamwork and strategic play in volleyball among college students.

Event Overview:

The college recently held volleyball matches where participants focused on teamwork, serving, spiking, and defending. Volleyball, known for its emphasis on teamwork, communication, and strategic play, promotes coordination among team members and quick decision-making. Participants showcased their skills in volleyball, emphasizing teamwork, communication, technique, and game strategy. The matches highlighted the importance of cohesive teamwork, strategic play, and effective communication, essential aspects contributing to success in the sport. After rigorous evaluations, 23 proficient volleyball players were chosen to represent the college at the SGBAU Level Matches. Their exceptional teamwork and deep understanding of the game make them invaluable members of the college team, showcasing their commitment and proficiency in volleyball. The volleyball matches highlighted the significance of teamwork, communication, and strategic thinking in achieving success in the sport. The selected volleyball players, recognized for their exceptional teamwork and game understanding, are well-equipped to represent the college at the SGBAU Level Matches as invaluable contributors to the team.

307367	**Chinmay Mahesh Harne**	**2R**	**VOLLEYBALL (M)**
306635	Aditya Sushil Kamble	3M	VOLLEYBALL (M)
306524	Darshan Hariom Saroya	3M	VOLLEYBALL (M)
306885	Aditya Gopalrao Kalanke	3S	VOLLEYBALL (M)
306510	Deep Shirish Dhumane	3S	VOLLEYBALL (M)
307273	**Mrunal Bharat Zine**	**3S**	**VOLLEYBALL (M)**
306786	**Naveen Laxmikant Tiwari**	**3S**	**VOLLEYBALL (M)**
306766	Sahil Pramod Shahane	3S	VOLLEYBALL (M)
306505	Shreyas Rajendra Tayade	3S	VOLLEYBALL (M)
306470	Vivek Ashokrao Bende	3S	VOLLEYBALL (M)
306614	**Mrunal Wanraj Pimpalkar**	**3U1**	**VOLLEYBALL (M)**
306679	Rishav Sajjan Pandey	3U1	VOLLEYBALL (M)
307198	Dipika Dinesh Sawale	2S	VOLLEYBALL (W)
306973	Gauri Shrikrushana Raut	2S	VOLLEYBALL (W)
307234	Kanchan Kishor Koyakade	2S	VOLLEYBALL (W)
307325	Dhanshri Anil Vade	2U1	VOLLEYBALL (W)
307471	Gouri Santoshkumar Bhojpant	2U2	VOLLEYBALL (W)
306903	Janhvee Pradip Mahajan	3U1	VOLLEYBALL (W)
306661	Mrunali Avinash Darokar	3U1	VOLLEYBALL (W)
306719	Sakshi Pramod Patil	3U1	VOLLEYBALL (W)
306456	Mayuri Omprakash Amodkar	3U2	VOLLEYBALL (W)
306598	Tanvi Deepak Jeurkar	3U2	VOLLEYBALL (W)
306104	Srushti Moreshwar Chohatkar	4U2	VOLLEYBALL (W)

List of Selected Students



Participants

Director
Physical Education
S.S.G.M.C.E.Shegaon


SSGMCE
Shegaon
VOLLEYBALL
TOURNAMENT
(M/W)
2022-23
18.10.2022
Volley Ball Ground

Circular

Report on: KRIDASTUTI-2023

Organized by
Shri Sant Gajanan Maharaj College of Engineering
Shegaon

Held on: 3rd & 4th May 2023

Date of Event	03-05-2023 & 04-05-2023
Name and Type of Event	KRIDASTUTI - 2023
Conducted by	Organized by the Student of MBA Department, SSGMCE, Shegaon. Organizer: Tushar Ashokrao Makode
No. of Participants	52

Student of MBA department of SSGMCE **(TUSHAR ASHOKRAO MAKODE)** organize the event of Sports in College on May 3th & 4th, 2023.

A Sport are physical activities or games that involve individuals or teams competing against each other in structured and organized settings. They are primarily characterized by skill, strategy, and physical exertion. Sports can be played for recreation, exercise, entertainment, or competition, and they hold a significant place in various cultures worldwide.

Objective:

- Sports encourage students to engage in physical activities, promoting a healthy and active lifestyle. These event provide opportunities for students to participate in various sports and improve their physical fitness levels.
- Sports event help students develop and enhance their athletic skills, through training and competition, college athletes can improve their techniques, teamwork, strategic thinking, and overall athletic abilities.

- Sports events create a sense of camaraderie and unity among students, faculty, and staff. They contribute to the overall campus spirit and pride, with students supporting their teams, attending games, and engaging in friendly rivalries with other colleges.
- Sports events provide opportunities for students, faculty to come together and bond over a shared passion for sports.
- College sports events serve as a platform to identify and showcase talented athletes. Coaches and scouts often attend these events to discover promising athletes who may be offered opportunities to compete at higher levels.



THE GAMES INCLUDED IN THE KRIDASTUTI EVENTS:-

- Relay Race (Doubles).
- Badminton (Singles).
- Carrom (Doubles)
- Chess -
- Box Cricket (Girls)
- Volleyball (Boys)
- Ping tac toe -
- Cricket (Boys)

Schedule for the date 3rd may 2023

Sr.no	Event/ Sports	Time
1	Inauguration	8:00- 9:00 Am
2	Relay race	9:30-10:30 Am
3	Badminton	11:00- 1:30 Pm
4	Carrom/ chess	2:00- 4:00 Pm
5	Volleyball	4:30 – 5:30 Pm
6	Box Cricket	4:30 – 5:30 Pm

Schedule for the date 4th may 2023

Sr.no	Event/ Sports	Time
1	Ping Tac Toe	2:30- 3:30 Pm
2	Cricket	4:00-6:00 Pm

All the participants will be entitled for a E-certificate.



Shri Gajanan Shikshan Sanstha's

SHRI SANT GAJANAN MAHARAJ COLLEGE OF ENGINEERING

SSGMCE SHEGAON

SHEGAON-444203, DIST. BULDANA (MAHARASHTRA STATE), INDIA

"Recognized by A.I.C.T.E., New Delhi", "Approved by the D.T.E., M.S. Mumbai"
Affiliated to Sant Gadge Baba Amravati University, Amravati

KRIDASTUTI

CERTIFICATE

OF PARTICIPATION

Mr./Ms. _____

Participated in _____ held under "Kridastuti 2023 - A College Level Sports Event"
organized by the Department Of Business Administration and Research,
Shri Sant Gajanan Maharaj College of Engineering, Shegaon

3th - 4th May 2023

Dr. Mayur Dande
BARSA coordinator

Dr. Pavan Kuchar
Head of Department

Dr. S. B. Somani
Principal

The Winner got the Medal of Honor & Certificate

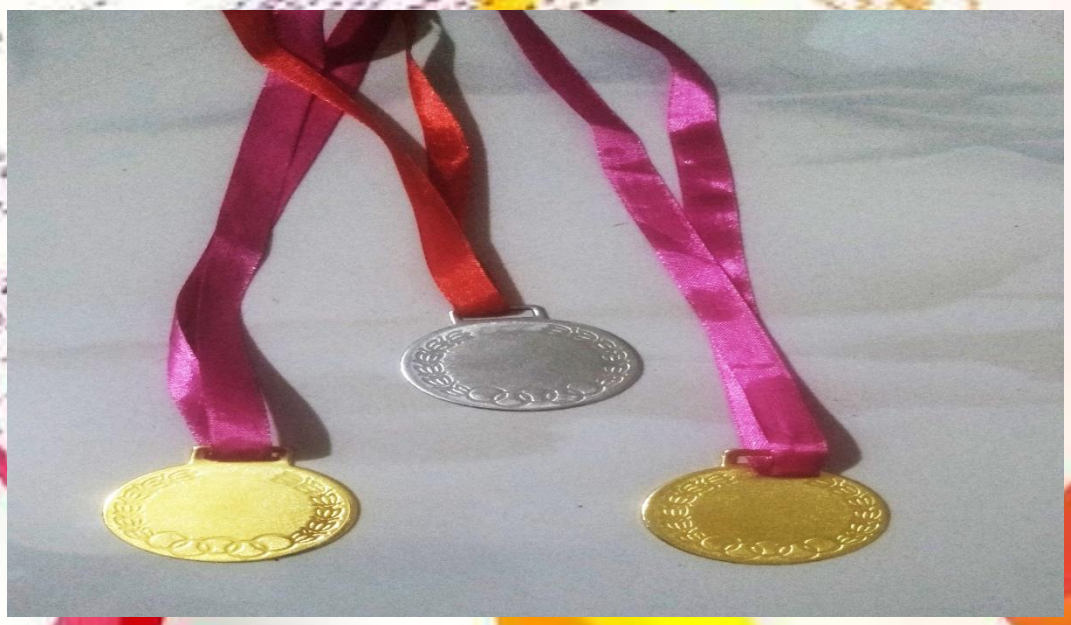

Outcomes of event:

- The participants get the chance to show leadership, teamwork and communication skills.
- It may be offered opportunities to compete at higher levels.
- Reduce pressure and stress with sports.
- Interact with new participants and face new challenges.
- Receiving positive feedback

The total registration was 73 but 52 participate only present for Event.

Photographs:-

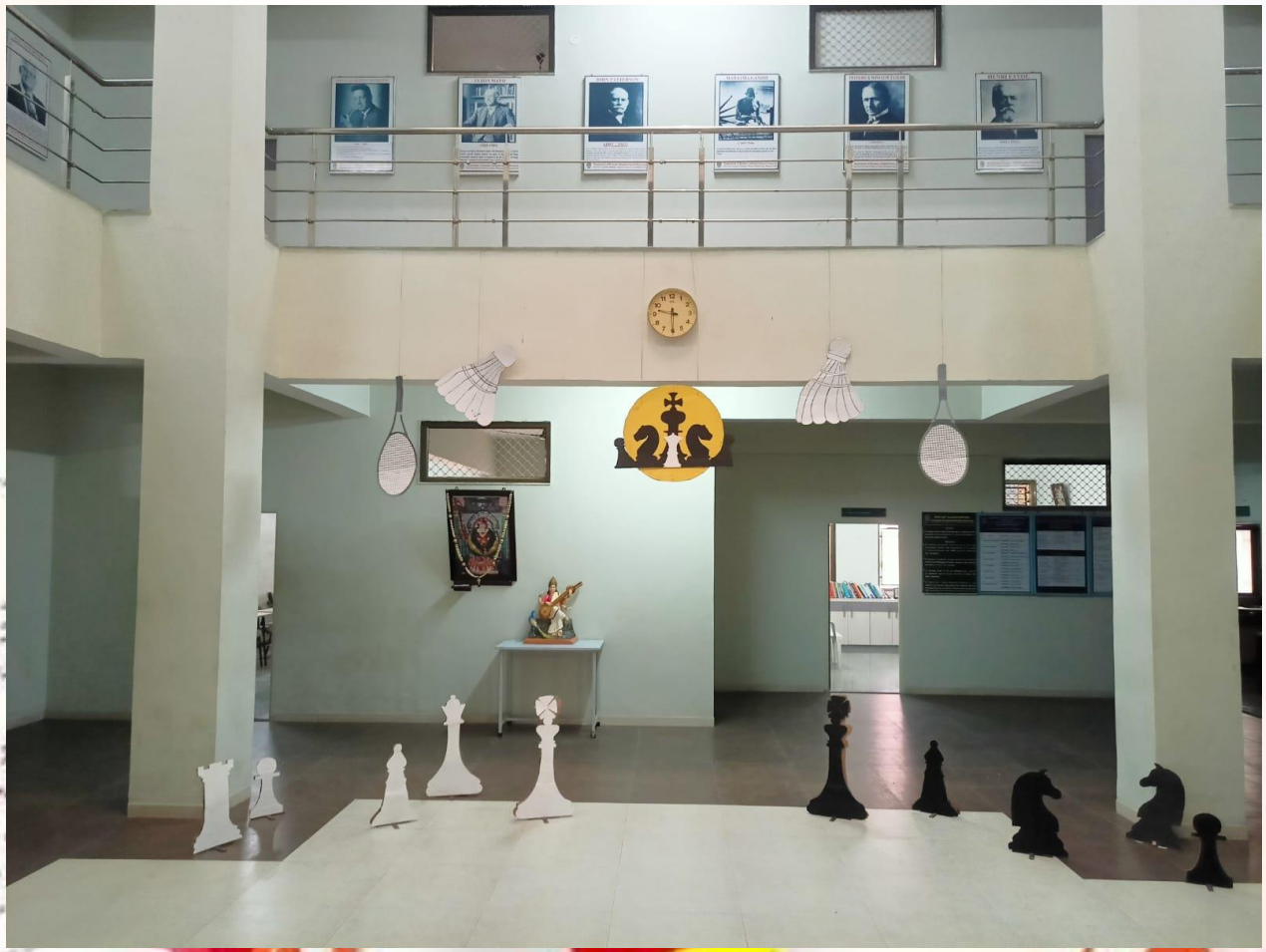




GPS Map Camera
Shegaon, Maharashtra, India
QMMG+2X9, SBI Colony, Shegaon, Maharashtra
444203, India
Lat 20.782532°
Long 76.677406°
03/05/23 09:41 AM GMT +05:30
Google




BARSA
KRIDASTUTI
ANNUAL SPORTS MEET
KRIDASTUTI
2023






GPS Map Camera
Shegaon, Maharashtra, India
QMMG+2X9, SBI Colony, Shegaon, Maharashtra 444203, India
Lat 20.782547°
Long 76.6774°
03/05/23 11:03 AM GMT +05:30
Google





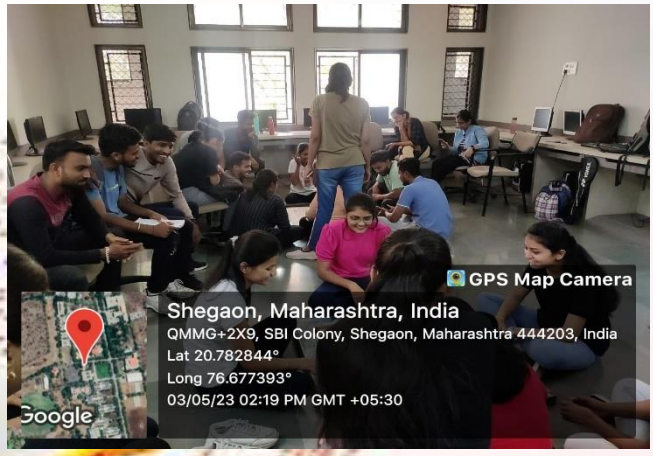
GPS Map Camera
Shegaon, Maharashtra, India
QMMG+2X9, SBI Colony, Shegaon, Maharashtra 444203, India
Lat 20.782844°
Long 76.677393°
03/05/23 02:19 PM GMT +05:30
Google




GPS Map Camera
Shegaon, Maharashtra, India
QMMG+2X9, SBI Colony, Shegaon, Maharashtra 444203, India
Lat 20.782844°
Long 76.677393°
03/05/23 02:28 PM GMT +05:30
Google


GPS Map Camera
Shegaon, Maharashtra, India
QMMG+2X9, SBI Colony, Shegaon, Maharashtra 444203, India
Lat 20.782844°
Long 76.677393°
03/05/23 02:28 PM GMT +05:30
Google


GPS Map Camera
Shegaon, Maharashtra, India
QMJH+WCR, opposite K.N.College, Parijat Nagar, SBI Colony, Shegaon, Maharashtra 444203, India
Lat 20.782102°
Long 76.678483°
03/05/23 05:08 PM GMT +05:30
Google









Sant Gadge Baba Amravati University

CERTIFICATE

0002881

This is to certify that

Shri Raj Deulkar S/o Girish & Smt.Prema *was a*

member of the **S.S.G.M.Engineering College, Shegaon, Dist. Buldana.**

Chess *Team*

Which was **Runner** *in the university*

Inter - Collegiate Tournament in the year **2022-2023**

Date : 25/04/2023

Chairman
Board of Sports & Physical Education
Sant Gadge Baba Amravati University Amravati

Director
Sports & Physical Education
Sant Gadge Baba Amravati University Amravati

Scanned with OKEN Scanner

Sant Gadge Baba Amravati University

CERTIFICATE

0002882

This is to certify that

Shri Rohan Kamdi S/o Homraj & Smt.Svita *was a*

member of the **S.S.G.M.Engineering College, Shegaon, Dist. Buldana.**

Chess *Team*

Which was **Runner** *in the university*

Inter - Collegiate Tournament in the year **2022-2023**

Date : 25/04/2023

Chairman
Board of Sports & Physical Education
Sant Gadge Baba Amravati University Amravati

Director
Sports & Physical Education
Sant Gadge Baba Amravati University Amravati

Scanned with OKEN Scanner

Sant Gadge Baba Amravati University

CERTIFICATE

0002883

This is to certify that

Shri Harshal Sawale S/o Ganesh & Smt.Sheetal *was a*

member of the **S.S.G.M.Engineering College, Shegaon, Dist. Buldana.**

Chess *Team*

Which was **Runner** *in the university*

Inter - Collegiate Tournament in the year **2022-2023**

Date : 25/04/2023

Chairman
Board of Sports & Physical Education
Sant Gadge Baba Amravati University Amravati

Director
Sports & Physical Education
Sant Gadge Baba Amravati University Amravati

Scanned with OKEN Scanner

Sant Gadge Baba Amravati University

CERTIFICATE

0002884

This is to certify that

Shri Aditya More S/o Rajendra & Smt.Bharti *was a*

member of the **S.S.G.M.Engineering College, Shegaon, Dist. Buldana.**

Chess *Team*

Which was **Runner** *in the university*

Inter - Collegiate Tournament in the year **2022-2023**

Date : 25/04/2023

Chairman
Board of Sports & Physical Education
Sant Gadge Baba Amravati University Amravati

Director
Sports & Physical Education
Sant Gadge Baba Amravati University Amravati

Scanned with OKEN Scanner

Sant Gadge Baba Amravati University

CERTIFICATE

0002885

This is to certify that

Shri Chinmay Harne S/o Mahesh & Smt.Rupali *was a*

member of the **S.S.G.M.Engineering College, Shegaon, Dist. Buldana.**

Chess *Team*

Which was **Runner** *in the university*

Inter - Collegiate Tournament in the year **2022-2023**

Date : 25/04/2023

Chairman
Board of Sports & Physical Education
Sant Gadge Baba Amravati University Amravati

Director
Sports & Physical Education
Sant Gadge Baba Amravati University Amravati

Scanned with OKEN Scanner

Sant Gadge Baba Amravati University

CERTIFICATE

0002886

This is to certify that

Shri Nikhil Zalte S/o Anil & Smt. Sangita *was a*

member of the **S.S.G.M.Engineering College, Shegaon, Dist. Buldana.**

Chess *Team*

Which was **Runner** *in the university*

Inter - Collegiate Tournament in the year **2022-2023**

Date : 25/04/2023

Chairman
Board of Sports & Physical Education
Sant Gadge Baba Amravati University Amravati

Director
Sports & Physical Education
Sant Gadge Baba Amravati University Amravati

Scanned with OKEN Scanner

THE BULDHANA DIST. GYMNASTICS ASSOCIATION

Affiliated to
Maharashtra Amateur Gymnastics Association
Gymnastics Feeration of India & Maharashtra Olympic Association

Aerobics & Mini Artistics Gymnastics
State Selection Trials 2022-23

PARTICIPATION /MERIT CERTIFICATE 2022-23

ertificate is Awarded to Mr./ Miss. NAVEEN L TIWARI

S G M C E SHEGAON *has participated successfully in Artistic / Aerobics / Rhyth*

npoline & Tumbling Acrobatic / Gymnastic District Championship. He / She secured SECOND

sition in the competition. Under SENIOR *age group. His / Her score* 11.35 *Points.*

8.10.2022
Shegaon

President
Kavita Patil
Dist. Gymnastics Asso.

Hon. Secretory
Mr. Rahul Pahurkar
The Buldhana Dist. Gymnastics Asso.

Treasurar
Mr. Darshan Tara
The Buldhana Dist. Gymnastics

Scanned with OKEN Scanner

Scanned with OKEN Scanner

MAHARASHTRA AMATEUR GYMNASTICS ASSOCIATION

(Affiliated to Gymnastics Federation of India & Maharashtra Olympic Association)
Maharashtra State Sports Council, Pune, Regn. No. 18/X/10915/KS-31
Public Trust Regn. No. F/1408 : Society Regn. No. 15/1966
Add: Flat No. 5 Shreeram Apts, Kokanwadi, Railway Station Road, Aurangabad 431001

STATE GYMNASTICS CHAMPIONSHIP 2022-23

Certificate of Participation

Sr. No. 269

This Certificate is Awarded to

Mr./Miss Naveen L. Tiwari

who represented BULDHANA District Unit in recognition of his / her Meritorious Participation as a Player / Judge / Coach / Official in 22nd state Aerobic Gymnastics State Championship organised by Ratangiri District Gymnastics Association at Dervan Ratangiri During 12th, 13th Nov - 2022

Age Group: Senior/Junior/Age Goup/Sub Junior/National Development/Mini- senior

Date of Birth 18/03/2002

Sanjay Shete	Makarand Joshi		
President, MAGA	General Secretary, MAGA	Organising President	Organising Secretary

MAHARASHTRA AMATEUR GYMNASTICS ASSOCIATION

(Affiliated to Gymnastics Federation of India & Maharashtra Olympic Association)
Maharashtra State Sports Council, Pune, Regn. No. 18/X/10915/KS-31
Public Trust Regn. No. F/1408 : Society Regn. No. 15/1966
Add: Flat No. 5 Shreeram Apts, Kokanwadi, Railway Station Road, Aurangabad 431001

STATE GYMNASTICS CHAMPIONSHIP 2022-23

Certificate of Participation

Sr. No. 268

This Certificate is Awarded to

Mr./Miss Priya s Diwnale

who represented BULDHANA District Unit in recognition of his / her Meritorious Participation as a Player / Judge / Coach / Official in 22nd state Aerobic Gymnastics State Championship organised by Ratangiri District Gymnastics Association at Dervan Ratangiri During 12th, 13th, Nov-2022

Age Group: Senior/Junior/Age Goup/Sub Junior/National Development/Mini- Senior

Date of Birth 14/07/2000

Sanjay Shete	**Makarand Joshi**		
President, MAGA	**General Secretary, MAGA**	**Organising President**	**Organising Secretary**

Scanned with OKEN Scanner

Cert No

046

6TH ASIAN PENCAK SILAT

CHAMPIONSHIP 2022

MEN & WOMEN

CERTIFICATE OF MERIT

COME OUT & PLAY "PENCAK SILAT" TOGETHER AS ONE

Honoured To Mr/Ms Jayashri Kailash Shetye

Of Country India Participated in The

TANDING / TUNGGAL / GANDA / REGU & SOLO CATEGORY

In Class — Weight Category —

and Secured Bronze Medal

11th - 17th October 2022

Sher Kashmir Indoor Sports Complex Srinagar Kashmir India

Kishor Prakash Yewale
President
Indian Pencak Silat Federation

Dr.Sheik Alau'ddin Yacoob Marican,PBM
President
Asian Pencak Silat Federation

Mufti Hamid Yaseen
Secretary General
Indian Pencak Silat Federat

Scanned with OKEN Scanner


सत्यमेव जयते